GENERAL LIBRARY
UNIV. OF MICH.,
FEB 5 1912

THE

Publishers' Weekly

THE AMERICAN

BOOK TRADE JOURNAL

WITH WHICH IS INCORPORATED

The American Literary Gazette and Publishers' Circular.

[ESTABLISHED 1852.]

Published by the R. R. Bowker Company. R. R. Bowker, *President and Treasurer*. Fremont Rider, *Secretary*.

Publication Office, 298 Broadway, New York.

Entered at the Post-Office at New York, N. Y., as second-class matter.

Vol. LXXXI., No. 5. NEW YORK, Feb. 3, 1912 Whole No. 2087

J. M. L. G.

Or, HE WHO PASSED

"One of the Strangest Books Ever Written"

A startling and frank revelation of the life of a young actress on the American stage, this book has a rare power and fascination. It is meant for, and will be advertised for those readers whose pleasure lies in broad knowledge and understanding of real human beings, and who appreciate a work of great ability.

$1.25 net *Ready Feb. 16*

PUBLISHERS **FREDERICK A. STOKES COMPANY** NEW YORK

Say it over and over.
POLLYOOLY
POLLYOOLY
POLLYOOLY

READY IN FEBRUARY

Say it over and over.
POLLYOOLY
POLLYOOLY
POLLYOOLY

Possessed of twenty shillings, a baby brother, and a rare ability to tell the truth and use her fists, Pollyooly is thrown on her own resources at the early age of twelve. She faces London gayly and conquers it with ease.

Red-haired lovely Pollyooly is the book—the very capable and capital heroine of this quaint, bright, humorous, highly improbable, but happily possible, and in every way delightful story.

Say it over and over.
POLLYOOLY
POLLYOOLY
POLLYOOLY

Say it over and over.
POLLYOOLY
POLLYOOLY
POLLYOOLY

The Bobbs-Merrill Company

Says Franklin P. Adams in "A Modern Pepys" in *The N. Y. Evening Mail:*

"Starting to read in Don Marquis's book 'Danny's Own Story,' which I have just got, I am so rejoiced that I can not put it down, no, not at all, but must read it aloud to my wife, and so droll and comick a book and yet pathetick withal I have not read in two lustrums. And so pleased I must send messages to all I know to read this merry tale."

The Most Delightful Bit of Humor in Many Months

DANNY'S OWN STORY

By DON MARQUIS

Illustrated irresistibly by E. W. Kemble

Fixed price, $1.20

Says an Editorial writer in *The Washington Times:*

"The man who adds to the common stock of innocent enjoyment is indeed a public benefactor, and when with this he combines a homespun philosophy and an optimism which makes the world look brighter, he has more than doubled the obligation. All this has been embodied into 'Danny's Own Story.' Its spontaneity is one of its most characteristic charms. It is a success already and the world seems brighter since it came."

Garden City DOUBLEDAY, PAGE & COMPANY New York

The First Review

"Although it comes unheralded, as we must believe "genuine things should come, we have found

The Joyous Wayfarer

"A Most Excellent Story.

"But aside from its story interest, which is lively, the "thing that will strike one most is the quiet charm of the "narrative. It is told in a reminiscent vein, as if through "a softening mist of years, quite as if it had all happened "just so.

"There can be no hesitancy in recommending it."

—*N. Y. Globe.*

The Joyous Wayfarer

By Humfrey Jordan

At all Booksellers. *$1.30 net (By mail $1.45)*

NEW YORK
2, 4 & 6 W. 45th St.
27 & 29 W. 23d St.

G. P. Putnam's Sons

LONDON
24 Bedford St.
Strand

New Book by the Author of

"ON THE BRANCH"

READY IN FEBRUARY

The HEART OF LIFE

PIERRE DE COULEVAIN

"The Heart of Life" describes the married life, the estrangement and the coming together again of a young couple. It is told with all the charm and intimate knowledge of European life of today which makes this writer's works so remarkable.

12mo. Price, $1.25 net

E. P. DUTTON & COMPANY

31 West 23rd Street, New York

THE BIRMINGHAM BOOKS

From a leading editorial review in "The Times Review" of January 28, 1912

"Such fooling as happy hours are made of, such quaint turns of "humour, such friskings of wit, and such flying in the face of the "letter of the law for the sake of the spirit of pleasantness, as only "the Irishman can compass—these are the cheerful things to be "found, with other engaging matters—in three volumes by the "Rev. George A. Birmingham, which have found their way, none "too soon, across the waters to these shores.

"But now that we have him, what have we to say about him? "His is not the kind of charm the critic can abstract and analyze "and put up in a little sample packet of the concentrated stuff for "the benefit of the reader of book reviews. The charm is a per-"vasive thing, it is a personality—more, an irradiation of a radical "quality. You cannot get the flavor of it, or the spirit of it, or "the truth of it, by putting bald observations about it into phrases "or even by quoting bits of the text.

"Still you will be cold to our enthusiasm. You will not know "what we are talking about. Most likely you will not care. You "may even suspect us of being a little mad, cracked at least, and "devote us to perdition as babblers of solemn nonsense. The only "thing to do, in fact, is to read the books—all of them. There is "no escape from the alternative. Either you must remain ignorant "of Birmingham or you must read him. When you have read him, "you may know what it is we are trying to say, and admit that we "cannot say properly. Everybody, therefore, is earnestly advised "to postpone the reading of this review till the books have been "read through. Then it will not be necessary to read any review."

You have already read the quite remarkable reviews in *The Boston Transcript* and *The New York Sun.* Surely these are the sort of books and Birmingham is the sort of an author upon which construction booksellers may depend for real development.

See List Upon Opposite Page

GEORGE H. DORAN COMPANY
PUBLISHERS NEW YORK

H&S H&S H&S H&S H&S

THE BIRMINGHAM BOOKS

An Irish Barrie, writing Tales of an Irish Thrums—that is G. A. Birmingham. The parish priest, the English clergyman, the landowner, the peasants, these are his heroes—village characters, living the breezy life of the open country. They are great-hearted books, quaint and humourous and kindly. One may compare them with bygone classics, but in reality there has been nothing like them.

NOW READY

LALAGE'S LOVERS

A comic biography wherein are related the adventures of a girl who aimed to be an Irish Joan of Arc. Her meddlings in Irish politics cause endless trouble, from which she escapes through the eagerness of her male antagonists to become her husband. The gentleman whom she ultimately selects, writes the story, and is amply rewarded for whatever he suffered.

SPANISH GOLD

"It has the epic sense and yet is the gayest piece of comedy imaginable. Throughout the comedy runs a thread of alluring adventure. The story weaves itself about the discovery of an old diary which records the wreck of a Spanish galleon. There has been no depiction of the Irish contrariness of character to equal it in the last fifty years."—*New York Sun.*

THE SEARCH PARTY

Excellent in its humour. Mr. Birmingham must have written this story laughing. The narrative is full of jollity. His women are certainly among the most original that have appeared in modern fiction. Nearly all the characters in this story are poor in pocket, but that makes no difference to their happiness.

Each, net, $1.20

TO BE PUBLISHED SHORTLY

THE SIMPKINS PLOT

The history of a droll error on the part of the curate of Ballymoy. He mistakes an excellent young lady for someone else, who has recently figured sensationally in the criminal courts She tells him that she is journeying into the wilds of Ireland that she may be free from surveyance to perfect her art. An absurd sequence of entanglements follow. Not the least of these is a triumphantly wilful entanglement of the heart.

THE MAJOR'S NIECE

A warning against rashly guessing a lady's age. The Major learns that a niece, whom he has never seen, is coming from Australia to visit him in Ballymoy. He takes counsel with the irrepressible J J Meldon as to what plans for her reception should be made. Meldon undertakes to make them, and makes the biggest mistake of his life.

THE SEETHING POT

A story dealing with the political situation in Ireland, written with humour, sympathy and insight. It is the most serious of Mr. Birmingham's books, and gives, interwoven with a most charming story, a glimpse into the very heart of the whole Irish question. The author here shows himself as thoughtful as he is clever.

Each, net, $1.20

GEORGE H. DORAN COMPANY

PUBLISHERS **NEW YORK**

H&S H&S H&S H&S H&S

REVELL'S NEW BOOKS AT ALL BOOKSELLERS

A BOOK TO BANISH THE

JAPAN WAR JINGO!

American-Japanese Relations

An Inside View of Japan's Policies and Purposes

By K. K. KAWAKAMI, M. A.

"The first authoritative statement addressed by a Japanese author to Occidental readers, discussing with force and clearness the Japanese view of America's political and commercial position in the Orient."—*North American.* **Net $2.00**

A New Popular Edition of

The Lore of Cathay

Or the Intellect of China

By W. A. P. MARTIN, D. D., L. L. D., President of the Imperial Chinese University

"Of China's intellectual life no one has more qualifications to write than Dr. Martin. It summarizes the scholarship, philosophy and religious thoughts of the Empire."—*The Dial.* **Illus. Net $1.50**

AN INSIDE VIEW OF

CHINA'S AWAKENING

The Chinese at Home

The Man of Tong and His Awakening

By J. DYER BALL, of the Hong Kong Civil Service (retired)

"Probably the most intimate study of the Chinaman ever given to the Western World. The author speaks with authority from nearly fifty years' residence, exploding one false idea after another and revealing to the eyes of the West the real China."—*New York Times.* **Illus. Net $2.00**

A Study of Its Relation to the New China

The Education of Women in China

By MARGARET E. BURTON, Gen'l Sec. Y. W. C. L., Univ. of Chicago

"Does wise old Confucius turn in his grave these days? For, remarkable as are the upturnings in the Kingdom in matters of dynasty and government, they are not more wonderful than this revolution in ideas concerning Chinese women."—*New York Times* **Illus. Net $1.25**

TWO IMPORTANT NEW BOOKS THROWING LIGHT ON PERSIA

The Foreign Doctor

The Biography of Joseph Plumb Cochran, M. D., of Persia

By ROBERT E. SPEER

"The record of his remarkable work in Persia is as interesting as a story. All his life Dr. Cochran did the hard and heroic and sometimes life-imperilling thing, without ostentation or parade"—*Newark News.* **Illus. Net $1.50**

Islam and Missions

The Report of Lucknow Conference on Missions

By S. M. ZWEMER, F. R. G. S., and Others

"Unquestionably the most important contribution to the literature on the subject made in many years. Sincerity and unclinching determination to face the truth are evident on every page."—*New York Times.* **Cloth. Net $1.50**

FICTION SUCCESSES—SEASON 1911-12

The Measure of a Man

By NORMAN DUNCAN

"A clear picture of the rough life of the logging camp. Gives one a measure of manhood such as is not often found in books of fiction."—*Minneapolis Journal.* **Illus. Net $1.25**

The Singer of the Kootenay

By ROBERT E. KNOWLES

"Mr. Knowles has written his best book. He strikes the 'human interest note' in a most effective way; you have a glimpse of what manhood may be"—*Book News Monthly.* **Net $1.20**

Down North on The Labrador

By WILFRED T. GRENFELL, M. D.

"If there's any unfortunate person who does not know the work of this man, let him get this book"—*New York Times.* **Illus. Net $1.00**

The Broken Wall

Stories of the Mingling Folk

By Prof. E. A. STEINER

Author of "On the Trail of the Immigrant."

"Discloses the secret of Steiner's sympathy and success."—*Living Age.* **Illus. Net $1.00**

Miss 318

A Story of To-Day

By RUPERT HUGHES

Author of "Excuse Me."

"A novelette which all shoppers ought to be compelled by law to read. Miss '318' is a character not to be forgotten."—*Chicago Tribune.* **Illus. Net 75c.**

The Gleaners

A Novelette

By CLARA E. LAUGHLIN

Author of "Everybody's Lonesome."

"A book that will make life look rosier."—*Book News Monthly.* **Illus. Net 75c.**

FLEMING H. REVELL COMPANY NEW YORK, 158 FIFTH AVE. CHICAGO, 125 NO. WABASH AVE.

The Publishers' Weekly
FOUNDED BY F. LEYPOLDT

Febtuary 3, 1912

The Editor is not responsible for the views expressed in contributed articles or communications.
Publishers should send books promptly for weekly record and descriptive annotation, if possible in advance of publication.
For subscription and advertising rates see first page of Classified Advertising.

"I hold every man a debtor to his profession, from the which, as men do of course seek to receive countenance and profit, so ought they of duty to endeavor themselves by way of amends to be a help and an ornament thereunto."—BACON.

COMPLETE CLASSIFIED LISTS OF NEW PUBLICATIONS.

SOME years ago the rapidly increasing book production of the country forced THE PUBLISHERS' WEEKLY to omit from its "Weekly Record of New Publications" titles, such as certain government publications, which it did not consider of general trade importance. Due record of these was made, of course, in the monthly and succeeding cumulations; but the "Weekly Record" became from then on a selective, not a complete, "record of new publications."

Reluctant as it was to make this first transfer from the "Record," the PUBLISHERS' WEEKLY was very soon forced to turn other sets of entries over to the monthly "Reference List." Of late years, not only the great bulk of government publications, and a large proportion of law, medical and technical books, but also an enormous mass of miscellaneous titles of comparative unimportance have been transferred from the "Weekly Record." In 1911, despite "Weekly Records" running to sixteen and eighteen pages an issue, fully 40 per cent of current publications could not be there listed.

This omission has been most seriously felt, not by the general trade, but by those subscribers—publishers, booksellers and libraries—interested in special lines or classes of books. For several years the law bookseller, or the librarian of a special engineering library, for example, have been unable to secure any *complete* list of current American publications in their specific fields; nor, unless they cared to check through from one hundred to six hundred pages a month of cumulated lists, was there any method by which they could secure such information.

The PUBLISHERS' WEEKLY has recognized their demand as a legitimate one, and its new method of cumulation (adopted in this issue) enables it, so far as is practicable, to meet it. With the discontinuance of the quarterly and annual cumulations (a field which will be covered by the H. W. Wilson Company publications), the WEEKLY is able to substitute *general* in place of *specific* subject headings in its monthly lists. In other words, users of the list seeking for books issued during the month on any minute specific topic should look hereafter under the more general subject to which that topic belongs, *i. e.*, under GEOLOGY instead of under SILURIAN PERIOD, under MATHEMATICS instead of CALCULUS, under ECONOMICS instead of WAGES. Not over one hundred such subject headings will be used in any one month instead of the five thousand odd subject headings in the last three-year cumulation. In a single month these general heads cannot become of unwieldy size, and so will be as useful to the seeker of books on any specific topic as the old method.

On the other hand, by the diminution in number of subject-headings the inquirer for all the books published during the month in his field is directed to two or three, or a dozen entries at most, where the information he seeks is to be found.

The twenty-one selected headings of the international bibliographic Decimal Classification (as selected by the PUBLISHERS' WEEKLY for its statistics of publication) form the basis of this new system of subject headings. From each of these twenty-one main subject-headings cross-reference is made to *all* the other subject-headings in that field used in the monthly list.

For instance, all law books issued each month will hereafter be collected in the monthly "Reference List" under the subject-heading LAW, instead of under TORTS, EQUITY, PLEADING AND PRACTICE, EVIDENCE and a hundred or more minor scattered headings. Similarly all the medical books of the month, instead of going under several hundred specific headings from ABDOMEN to ZYMOTIC DISEASES will be collected under the main head MEDICINE, and the three cognate headings: HYGIENE, SURGERY, VETERINARY MEDICINE, to which the reader is referred from MEDICINE.

For the first time all the month's FICTION

will be collected under that heading—also similarly POETRY and DRAMA.

The PUBLISHERS' WEEKLY believes that these complete classified lists of all new publications will be of value to all bibliographers and workers in the various special fields; and invites suggestions or comment regarding the new plan.

UNDER the caption "The Collector" the PUBLISHERS' WEEKLY has been printing recently items of special interest to the old book trade. We hope to continue the column permanently, harboring therein items of special interest contributed by subscribers or gleaned from the press. Besides the notes on auction sales, dealers' catalogues and bibliographical notes that have always been a feature, we hope to add other matter appealing to the antiquarian bookseller: check lists of editions, notes of interesting "finds," reminiscences of the older men of the profession, queries that call for expert answer—in short, a page of helpful coöperation. Its interest and usefulness will be in almost direct ratio to the help the trade give in its compilation. Several have already replied enthusiastically to our request for correspondence and contributions.

In this connection we call attention, too, to the series of "Reminiscences of the Rare Book Trade," begun last week by William Harvey Miner; and which we hope, if all are as interesting as his, will be a long one.

A DOUBLE ANNIVERSARY.

GILMAN H. TUCKER TENDERED A COMPLIMENTARY DINNER IN HONOR OF HIS SEVENTY-SIXTH BIRTHDAY, AND THE COMPLETION OF FIFTY YEARS IN THE PUBLISHING BUSINESS.

REPRESENTATIVES of the leading publishers of school books in the United States assembled at the University Club, on the evening of Saturday, January 20th, at a complimentary dinner tendered to Mr. Gilman H. Tucker, secretary of the American Book Company, whose seventy-sixth birthday anniversary occurred on the date mentioned, and who has been connected with the publication of school books for fifty years.

The details of the dinner were attended to by Mr. George A. Plimpton, of Ginn & Company, who also acted as toastmaster.

Appreciative and complimentary speeches were made by many of those present. Mr. Charles Scribner reviewed Mr. Tucker's connection with the firm, of which Mr. Scribner is now the head, and referred to the warm friendship and confidence that existed between Mr. Scribner's father and Mr. Tucker, which feeling toward Mr. Tucker was inherited by the speaker and has always continued. He spoke in high terms of Mr. Tucker's conduct of the educational department of the house of Scribner during the many years when it was under his charge.

Mr. Charles E. Merrill praised very highly Mr. Tucker's masterly administration of the affairs of the Schoolbook Publishers' Association during the life of that organization. He expressed the conviction that the association was not only administered in the interest of the publishers, but was of very great benefit to the public.

Mr. H. T. Ambrose, president of the American Book Company, paid a warm tribute to Mr. Tucker as a man and also testified to his own ardent friendship for him.

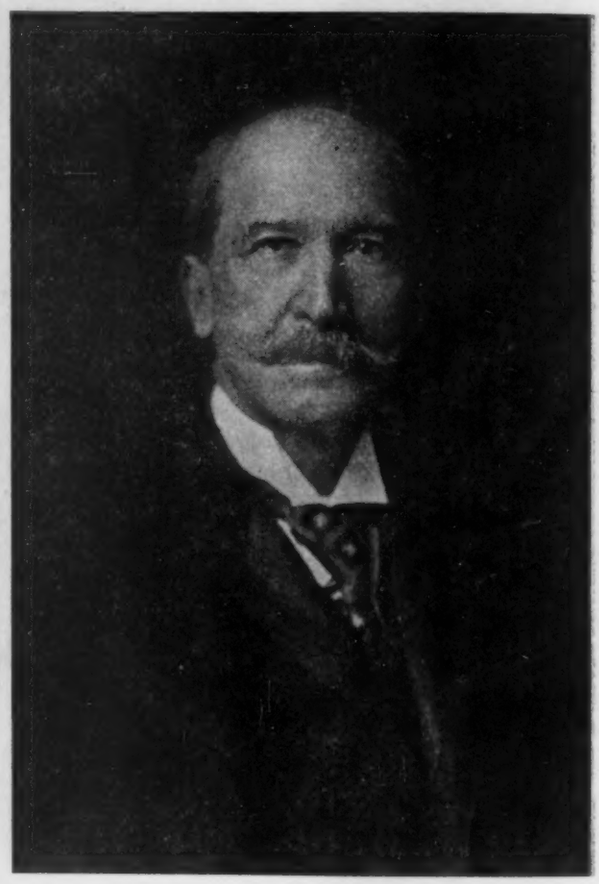

GILMAN H. TUCKER.
Fifty Years in the Book Business.

Mr. John Arthur Greene, of the American Book Company, spoke of Mr. Tucker's fondness for the best literature, for art, travel, and the most excellent things in drama, and of his strong judicial faculty. He expressed the belief that successful as Mr. Tucker had been in his present business, he would have been equally eminent as a lawyer, a doctor, or a preacher.

Mr. Tucker, in response to the many compliments he had received, spoke simply and with deep appreciation of the men with whom he had been thrown most closely in contact throughout his whole business career. He bore testimony to the high character and integrity, and straightforwardness of purpose, of the strong men who had been at the head of the various publishing houses with which

he had been best acquainted, and gave some interesting reminiscences of a number of his associates.

It was a matter of general remark that in vigor of speech, clearness of thought, aptness of expression, and general alertness of mind, Mr. Tucker showed little evidence of his age, and all present united in the belief, as well as the hope, that he still has before him many years of prosperity, health, and usefulness.

Mr. Pulsifer, of D. C. Heath & Company; Mr. Dillman, of the Chicago house, and Mr. Ellis, of the Cincinnati house of the American Book Company; Major Butler, of Philadelphia; Mr. Fitzpatrick, of Boston, and Mr. C. N. Taintor, were among the other speakers.

C. S. HAMMOND & CO., MAP PUBLISHERS, MOVE

Into New Manufacturing Quarters on Thames Street, New York City, and a New Retail Store on Church Street—The Latter an Interesting Innovation.

C. S. Hammond & Company have done an original, not to say daring, thing, by opening in one of the largest downtown New York office buildings a retail store devoted entirely to the sale of maps. The store is at 30 Church Street, in the Hudson Terminal Building, and has a prominent corner location on the arcade entrance of the building and on Church Street itself.

In this store, Messrs. Hammond carry not only a full assortment of their own publications and globes, but the geographical publications of all the leading cartographic houses of this and other countries. Here will also be found the complete sets of the topographic map publications of the United States and Canadian governments, and fairly full sets of those of the principal foreign countries, the charts of the United States Coast and Geodetic Survey, and many similar lines not usually carried by booksellers. This store is connected with Messrs. Hammond's offices and works, three blocks distant, by private telephone wire.

C. S. HAMMOND & COMPANY'S NEW RETAIL MAP STORE, HUDSON TERMINAL BUILDING, NEW YORK CITY.

Despite the high rental and the fact that the stock is limited to map publications, the store has been a success almost from the first day. This may be somewhat explained by the fact that a majority of the 5000 tenants of the Hudson Terminal Building are engineers and railroad men and an unusually high-class clientele.

While, of course, specializing in their own atlases, road maps, globes, etc., the store has done a large business in the government and foreign maps. The latter are ranked in vertical file shallow drawers and suspended folios of original construction.

The manufacturing plant and general offices at 18-22 Thames Street have two or three times the space of the old quarters at 142 Fulton Street. The Hammond company have more than doubled their printing plant, and, in their new quarters, will not only handle all of their own color printing, but will make a specialty of color printing for the trade. In their new quarters they are, in addition to printing, doing map drawing, engraving and mounting, and their plant will be one of the most modern and complete of its kind in the East.

They extend a cordial invitation to the trade to drop in and look over their new quarters.

BEST SELLING BOOKS.

According to the *Bookman's* lists, the six books (fiction) which have sold best in the order of demand during November were:

	POINTS.
1. The Iron Woman. Deland. (Harper.) $1.35	200
2. The Winning of Barbara Worth. Wright. (Book Supply.) $1.30	187
3. The Harvester. Stratton-Porter. (Doubleday, Page.) $1.35	171
4. The Following of the Star. Barclay. (Putnam.) $1.35	99
5. Queed. Harrison. (Houghton Mifflin.) $1.30	96
6. The Money Moon. Farnol. (Dodd, Mead.) $1.25	67

The best selling non-fiction was:

1. Three Plays by Brieux. (Brentano's.)
2. Women of the Cæsars. Ferrero. (Century Co.)
3. The West in the East. Collier. (Scribner.)
4. Mental Efficiency. Bennett. (Doran.)
5. Creative Evolution. Bergson. (Holt.)
6. Letters of Sarah Orne Jewett. (Houghton Mifflin.)

The best selling juveniles were:

1. For Yardley. Barbour. (Appleton.)
2. Team Mates. Barbour. (Century Co.)
3. Betty Wales Decides. Warde. (Penn.)
4. Rolf in the Woods. Seton. (Doubleday, Page.)
5. The Sea Fairies. Baum. (Reilly & Britton.)
6. Just Patty. Wells. (Century Co.)

PUBLISHING STATISTICS FOR 1911.

Ayer's *American Newspaper Annual* for 1912, just out, shows a decrease in the number of newspapers in the United States, the first in thirty years. There are 2459 dailies, a decrease of 13, due to suspensions or consolidations in over-crowded fields. The losses were in the East and Middle West; the South and Far West gained. Weeklies numbered 16,229, a loss of 40, mainly in the South. The monthlies gained 77—everywhere except in the West.

The total number of periodicals listed is 22,837, a gain of 31. The appendices list over 200 special classifications of periodicals as against 182 last year. Among these are: Aeronautics, Woman Suffrage (8 publications), Concrete (9), Automobiles (65), Moving Pictures, etc.

Newspapers are printed in this country in 34 different languages.

BOOK TRADE ASSOCIATIONS.

PITTSBURGH BOOKSELLERS' AND STATIONERS' ASSOCIATION.

The Pittsburgh Booksellers and Stationers held their eleventh annual dinner in the beautiful and commodious "English" room of the Fort Pitt Hotel, Tuesday evening, January 30. The menu, while not elaborate, was tastefully selected and daintily served in Fort Pitt's well-known style. The orchestra discoursed excellent music during the banquet, and was heartily joined by the guests when popular airs were played.

President Charles H. Langbein acted the part of toastmaster, introducing the speakers in his usual happy manner.

The first speaker was Dr. John A. Brashear, who gave one of his characteristic reminiscent talks, referring to the wonderful march of improvement since Samuel B. F. Morse sent his first telegram, and Alexander Graham Bell made his first rude telephone.

He was followed by Enoch Rauh, president of the Pittsburgh Credit Men's Association and one of our nine Councilmen. He gave a most interesting and instructive speech on "Pittsburgh, what it is, and what it should be." Millington Lockwood, president of the National Association of Manufacturers and Stationers, made a pleasing speech on the work of the association, of its benefits and of the effective work of the Catalogue Commission. Frank B. Towne spoke interestingly of the late Buffalo meeting, referring especially to President Langbein's speech at Buffalo against the use of objectionable advertising matter. Frank D. Waterman, first vice-president of the National, wittily referred to the vice-president's business to keep quiet, but managed to run in some good things, all the same; and last, but not least, came Uncle George Olney, the dean of the stationery trade and the friend of everybody in general, and the association movement in particular. He spoke of the difficulties of travel, shipping and carrying on business in the past, and touched on the work of the association which lies so close to his big heart. "Uncle George" is claimed as a permanent fixture of the Pittsburgh dinners; they wouldn't be worth while without him.

Robert S. Davis read a letter of regret from William G. Johnston, and gave a fine recitation. Letters of regret were also received from Messrs. Fletcher B. Gibbs, Frank W. Bailey, Henry Clough Bainbridge, Charles E. Falconer, E. L. D. Sperry, William J. Ken-

nedy and Louis Levy. Lee Mason, Jr., told some amusing incidents and introduced the legerdemain entertainer, whose exhibition of skill was little short of the marvellous.

Each guest was presented with a copy of "Fran" by the publishers, the Bobbs-Merrill Co.; also a fine pigskin memorandum book, with removable filler, by the Boorum & Pease Company, and a handsome pen tray and ash received from the L. E. Waterman Co.

In many respects the evening, closed by singing "Auld Lang Syne," was the pleasantest of the entire eleven thus far.

"THINFELLOW."

COPYRIGHT MATTERS.

PHOTOGRAPHIC COPYRIGHT IN SPAIN.

A ROYAL ordinance of September 4, 1911, in Spain, requires the name of the author to be placed on all photographic reproductions.

UNITED STATES AND HUNGARY.

A TREATY has been signed between the United States and Hungary, making the twenty-fifth nation in reciprocal copyright relations with this country.

SWISS CODE REVISION.

THE federal law completing the civil code of Switzerland went into effect January 1, 1912, and contains fourteen sections as to publishing contracts, only slightly amending the old Swiss "code des obligations" of 1883.

INTERNATIONAL MEETING POSTPONED.

THE thirty-third conference of the International Literary and Artistic Association should have taken place in September, 1911, at Rome, but because of the rumors of an epidemic the meeting was postponed until Easter, 1912. The executive committee, however, held a general reunion in Paris, December 4, 1911.

NO CANADIAN COPYRIGHT REVISION.

IT is stated authoritatively that the Canadian government has decided not to propose any legislation on copyright during the present session. In spite of reports to the contrary, the British Colonial Office has not yet asked Canada to take immediate steps in this direction, and the Canadian government, being anxious to close the business of Parliament by Easter, is not desirous of undertaking any work that is not immediately necessary.

OBITUARY NOTES.

JOHN H. DINGMAN.

JOHN H. DINGMAN, for nearly sixty years connected with Charles Scribner's Sons, died on Saturday after a short illness following an operation at his home in Brooklyn. He was seventy-two years old. Until a week ago he was in the best of health and active in business.

Mr. Dingman was born at Greenbush, N. Y., being descended from old Dutch stock, which settled in America in 1663. He received his early education in public schools and was graduated from the College of the City of New York in 1855. Immediately after he was employed by Charles Scribner, Sr., then in the publishing business at 36 Park Row, and he never severed his relations with the concern. His work was mainly in the wholesale department.

Six years ago Mr. Dingman's fiftieth anniversary of service with the Scribner firm was celebrated with a dinner given by his associates, of which notice was given in the PUBLISHERS' WEEKLY of Sept. 16th, 1905.

Mr. Dingman's services to the trade at large consisted in the preparation of a "Directory of Booksellers and Stationers in the United States and Canada," the first of its kind published in this country, which met a real need and became so popular and profitable that he issued it for four years, from 1870 to 1873. He was obliged to discontinue it because it took too much of his time from other important business engagements. In all the deliberations of the various trade organizations that have been called into existence in Mr. Dingman's time he took prominent part and contributed much to their success by his intelligent and practical views of the subjects that were presented for discussion.

Mr. Dingman, while living in Manhattan and later during his residence in Brooklyn, was active in church work, at one time being superintendent of the Sunday school of the First Reformed Church of Williamsburg. He was a veteran of the Civil War and a member of Lafayette Post, G. A. R. At the time of his death he was a member of the Brooklyn Institute of Arts and Sciences and the Amphion Society. Politically, he gained fame by his vigorous support of James G. Blaine for President. He is survived by his wife and by two children.

AMONG recent deaths was that of Major-General Sir Frederick Maurice, an accomplished English soldier, and an authoritative writer on military matters. Born in 1841, he first saw active service in 1873 under Lord Wolseley. In 1872 he published his Wellington prize essay on field manœuvres, and in 1874 a "Popular History of the Ashanti Campaign." Further books from his pen were "Hostilities Without Declaration of War," "The Official History of the 1882 Campaign," "War," reprinted with revisions from "The Encyclopedia Britannica," and generally regarded as a classic; "National Defenses," and "The Official History of the Boer War."

ALEXANDRE CHARLES AUGUSTE BISSON, the French playwright, died Jan. 27th, aged 64. He was a chevalier of the Legion of Honor. His stage productions cover the period from 1873 to 1908. He wrote altogether twenty-one plays. Among them: "Four Stabs with a Penknife," "A Girls' Boarding School," "King Koko," "Divorce Surprises," "The Three Anabaptists," "The Yellow Peril," and "The Marriage of a Star." In collaboration with Théodore de Lajarte he wrote several works on music.

PERIODICAL NOTES.

JAMES MELVIN LEE, editor of *Judge* since 1908, has resigned his position in order to give all his time to the Department of Journalism at the New York University, of which he is the director. Mr. Lee has had a wide general and magazine experience. He has been circulation manager of *Outing*, editor of the *Bohemian Magazine*, literary editor of *Circle*, assistant editor of *Leslie's Weekly*, and editor of *Judge*.

Current Literature has discontinued publication of its German supplement known as *Rundschau Zweier Welten*. The latter passes to the hands of its former owners, the Viereck Publishing Company, and will hereafter be known as the *Review of Two Worlds*. George Sylvester Viereck will be in charge of the publication in America and Lewis Viereck will look after the foreign department. Dr. Edward J. Wheeler, editor of *Current Literature*, will be connected with the publication in an advisory capacity.

PENROSE'S "Pictorial Annual," the "Process yearbook" for 1912 is at hand, edited by William Gamble, and thicker by half than its predecessors, due to increases both in text and illustrations. The latter, as usual, are a feature, some three hundred of them, in color, line, half-tone and tint, beautifully reproduced and in every form of photo-engraving process. Among the sixty odd contributed articles we note "Applying Lettering to Half-Tones," by C. Mee; "The Bromoil Process," by Prof. Rodolfo Namias; "Half-Tone Posters," by R. B. Fishenden; "Hand Lettered Advertisements," by F. J. Tregize; "On Making Line Drawings from Photographs," by Ernest W. Jackson; "The Reproduction of Steel Plate Engravings," by A. E. Bawtree, F.R.P.S.; "Something About Tone Etching," by A. Mangiagalli; "Violets and Greens in Three-Color Work," by A. J. Bull, etc., etc. Tennant & Ward are the American agents of the Annual.

PERSONAL NOTES.

GEORGE A. MOORE, formerly of the Old Corner Book Store, Boston, is now associated with G. P. Putnam's Sons at their 23d Street store, New York.

LITERARY AND TRADE NOTES.

M. MAETERLINCK has created a Maeterlinck Prize of 16,000 francs—mostly derived from the Nobel award, which he does not desire to appropriate to himself. It is to be given every two years to the author of the most remarkable book published in the French language.

JEFFERY FARNOL has nearly completed his new novel, "The History of an Amateur Gentleman"—the only one he has written since the publication of "The Broad Highway" and is preparing to sail for America to join Mrs. Farnol, who came to this country to visit her parents some time since.

GARRETT P. SERVISS'S new novel, "The Second Deluge," announced for early spring publication by McBride, Nast & Company, promises thrills of an entirely new order. It chronicles the second destruction of the world by flood, introducing many latter-day parallels to the adventures of the first Noah.

"TO M. L. G., OR, HE WHO PASSED," sounds interesting. The Frederick A. Stokes Co. assure us that it is "one of the strangest books ever written"—a startling and frank revelation of the life of a young actress on the American stage. What the title means we can as yet merely conjecture. On February 10th we shall know.

FOR intending travellers to Italy a new book has recently been published by the George H. Doran Company which should be of value. "The Italian Sculptors" covers all the important examples of sculpture and smithwork of the four centuries of the golden age of Renaissance art. Arranged in handy reference form under the names of towns and also of artists, it should be an exemplary courier.

THE announcement is made that "Letters to My Son," which were published in 1910, and the authorship of which has been kept a secret, is the work of Winifred James, the English novelist. Miss James' new book, "More Letters to My Son," a further instalment of letters written like their forerunners, before the birth of the child to whom they are addressed, will be published this month by Moffat, Yard & Company.

MR. W. R. LAWSON is publishing with Blackwood, the English publishers, "Modern Wars and War Taxes," a manual of military finance. Another work from the same pen, and published by the same firm, will be "Canada and the Empire," in which Mr. Lawson advocates the immediate and effective federation of the empire, declaring that what has been quietly and wisely done in Australia and South Africa should not be impossible at Westminster.

"JACONETTA STORIES," promised by Sturgis & Walton Company for the early spring, appeared originally in various magazines. They tell of the many affairs of the heart of Jaconetta, a brilliant, subtle, elusive, and quite irresistible creature, with a light but dangerous irony that is the terror of her most daring admirers. Binding together all these tales—grave often under their gay surface—is Jaconetta's great affair with the handsome and wary young cynic.

IT is significant that "Christian Theology in Outline," by William Adams Brown, D.D. published by Charles Scribner's Sons, has been translated into Japanese, and will be published in April. The translation has been superintended by Professor Gulick, who has engaged to publish it the Hakubunkwan, leaders of non-Christian publishers in Japan. It is said that the Hakubunkwan are not in the habit of bringing out books unless pretty confident that they will have a considerable sale.

AMONG the books to be published immediately by the Longmans are the authorized "Life of Cardinal Newman," by Wilfrid Ward; Sir George Trevelyan's concluding volume of "The American Revolution," Emile Boutroux's "William James," "The Periplus of the Erythræan Sea," by W. H. Schoff of the Philadelphia Commercial Museum, and over fifteen books for Lenten reading, headed by the new book specially recommended by the Lord Bishop of London, in accordance with his annual custom.

HENRY HOLT & COMPANY'S first novel for 1912, to appear February 17th, will be Donald Hamilton Haine's "The Return of Pierre." Pierre is a country lad apprenticed to a lawyer, but the army has always had a glamour for him, which even sustains him through the disasters of 1870. Finally in Paris, as he looks at the Prussian conquerors, a great light dawns on him. The human interest, involving the woman Pierre loves, her father, and a Prussian spy, is always dominant, though the historic background is tellingly sketched.

ANNOUNCEMENT is made by Doubleday, Page & Company that the book of reminiscences by William H. Rideing, entitled "Many Celebrities and a Few Others," will be published early this spring. Not only does Mr. Rideing take up his long editorial and literary career which gave him an intimate personal acquaintance with the literary lights of Boston, New York and London, but also he looks back on his acquaintance with Gladstone, Cardinal Manning, Mark Twain, Wilkie Collins, Richard Mansfield, Beerbohm Tree and many others.

IN "Nineteenth Century English Ceramic Art," just published by Little, Brown & Co., J. F. Blacker, an authority on the subject, presents concisely the story of the great industry represented by such old-fashioned potters as the Adams, Copelands, Mintons, Wedgewoods, Hadley and Linthorpe, as well as those of more recent date. The numerous illustrations present nearly every type and form of pattern, from the blue printed English and American scenery to the most elaborate painting, gilding and modeling, the masterpieces of the later potters.

MRS. BOSHER'S "Mary Cary" is one of that class of books which delight the heart of the publisher by selling better their second year than their first, and then keeping right on selling. Although the two-year net limit on it expires this spring, Harper Bros. have just sent a circular letter to the trade announcing their purpose *not* to put the book into a reprint edition—at least not for so long as it continues to sell as it is doing now. This decision, gratifying alike to trade and publisher, is coupled with the announcement of a new book by Mrs. Bosher forthcoming this spring.

THE problem of heredity is handled in Richard Pryce's "Christopher" (Houghton, Mifflin Co.), a story of English life, in which little Christopher, the son of a sweet, motherly woman of eminently respectable parentage, and a little girl whose mother has other interests in life than her husband and family, grow up under very different environments, and meet to fall in love at the susceptible age. Richard Pryce is probably a new name to most American fiction readers. Although this English novelist has already published more than a dozen books in England, only one of them has been published on this side of the water.

PIERRE DE COULEVAIN'S new book, "The Heart of Life," will come from E. P. Dutton & Co. in February. The author of "On the Branch" and "The Unknown Isle," writing again in the first person, gives a picture of European life of to-day, telling the story of a marital disagreement between two young people, Maia Laserre and the Baron de Couzan, who appear to have everything in life to keep them happy. Though the author artistically stops this side of the actual rapprochement, she makes it clear that it is inevitable. Mlle. de Coulevain, like Marguerite Audoux, can make fiction sound very much like fact—or fact remarkably like fiction.

"JACQUINE OF THE HUT," by E. Gallienne Robin, which will appear shortly under the Putnam imprint, gives a picture of life in one of the Channel Islands during the eighteenth century. Jacquine, child of the sea, is pathetically devoted to the smuggler hero of the story—wild, careless, arrogant, a veritable sea king. The Putnams have just published "The Shape of the World," by Evelyn St. Leger, author of "Diaries of Three Women of the Last Century," "Human Efficiency," a psychological study of modern problems, by Horatio W. Dresser; "Outdoor Philosophy," by Stanton Kirkham Davis, and the third edition of George Lansing Raymond's "Modern Fishers of Men."

"THE COLONIAL HOMES OF PHILADELPHIA AND ITS NEIGHBORHOOD," by Harold D. Eberlein and Horace M. Lippincott, which the J. B. Lippincott Company of Philadelphia expect to publish in a limited edition, is of interest to those studying the early life of the country. Philadelphia, the first capital of the American nation, is rich in historical tradition, not merely local but national. The authors of the new work have had full access to records which include much matter of rare and permanent historical interest—private papers, letters and traditions possessed by the old families and therefore inaccessible to the public.

The volume will be in de luxe form, uniform in size and price, with "Manors of Virginia in Colonial Times," by Mrs. Sale.

IT is announced that Vaughan Kester, author of "The Prodigal Judge," left behind him several book manuscripts, one of which, said to be the author's most important piece of work, will be published in the near future. This was written in part before and in part after "The Prodigal Judge." He showed the first draft to a friend, who advised certain changes in the manuscript. Mr. Kester saw the justice of this, but instead of making these changes

immediately, he laid it away and went to work on "The Prodigal Judge." He became so absorbed in this story that he did not interrupt his work on it, until it was finished. After its acceptance by his publishers, Mr. Kester set to work on the revision of his former manuscript and the last of the changes were made in it just a short time previous to his death.

ISRAEL ZANGWILL is the latest author to be suppressed by the censor in England. Mr. Zangwill seems to be taking the matter quite philosophically, however, and though "The "Next Religion" cannot be produced in England, he cheerfully looks forward to its production in America. "The play deals," Mr. Zangwill said, in an interview after the ban had been put on it, "with religion as a living thing, and in a serious spirit. The negotiations which have been going on between myself and the Lord Chamberlain's Office for the past three weeks have finally broken down because of alterations demanded which I simply could not make. I gave in on a number of points, but I could not yield to all the censor's demands. There seems to be absolutely no guiding principle of any sort in the exercise of the censorship. In 'The Next Religion' I take no side. Whenever a character says anything which might be considered shocking by anybody there is always someone in the play who says it is shocking." Not only is "The Next Religion" to be produced in this country by the Liebler firm, but it is to be published as a book by the Macmillan Company, possibly this year. Before it, however, Mr. Zangwill's "The War God" will be issued, probably early in February. This is a political drama, in which the conflicting characters, but lightly veiled, are Bismarck, personifying War, and Tolstoy, Peace.

BUSINESS NOTES.

KOSCIUSKO, MISS.—John Henry Lewis has succeeded the Lewis Whyte Company, drugs, books and stationery.

MERIDA, YUC., MEX.—Galo Fernandez, owner of the book store in the Gran Hotel Building, known as the Libreria Peninsular, has sold the business to Pina Hermanos.

NEW YORK CITY.—The Kruger & Wheat Book Co., 117 E. 23d Street, of which M. M. Breslow has been secretary and treasurer for the past three years, has discontinued business. Mr. Breslow is temporarily located at 145 E. 23d Street

NEW YORK CITY.—J. F. Taylor & Company have removed from 18 E. 17th Street to the Clarendon Building, 215-219 Fourth Avenue.

PROVIDENCE, R. I.—A. E. Eddy, formerly of 100 Gallup Street, has moved his stock of old books, magazines, etc., to 852 Broad Street.

TACOMA, WASH.—The Central News Company recently filed amended articles of incorporation, changing the name of the concern to Frank A. Neyhart & Company.

TOLEDO, IA.—The Toledo & College Book Store has again changed hands. W. P. Crossman has recently succeeded Joseph Ball, who purchased the store several weeks ago from E. A. Benson.

WATERLOO, IA.—J. Ackerman, druggist, bookseller and stationer, has moved his stock from Lansing, Ia., to this city.

THE COLLECTOR.

THE EMMET COLLECTION OF EXTRA ILLUSTRATED BOOKS.

THE recent purchase of the unique Emmet collection of extra illustrated books by Henry Malkan, New York, is one of the most interesting events to bibliophiles that has happened in recent years. This collection originally consisted of about 150 volumes and was brought together entirely by Dr. Thomas Addis Emmet, the most indefatigable autograph collector of his day. It is especially valuable for the vast amount of original historical material which it contains. No American collector since James Lenox has been so well known among rare print and book dealers the world over, and material along his line came to him from every quarter of the globe. He made several trips to Europe in search of rare prints and autographs and was in constant correspondence with private parties in America and Europe for material. He began collecting when a college student, and spent more than sixty years in gathering the material and making the books that are now so famous.

About one-half of the collection—all that had been completed and bound at that time—was sold fifteen years ago for $150,000 to John S. Kennedy, who presented it to the Lenox Library.

Among the books just sold to Malkan are the following items:

Sanderson's "Biography of the Signers to the Declaration of Independence," large paper copy, Philadelphia, 1865, extended to eight volumes by the insertion of more than one thousand autographs, prints and drawings. In addition to this matter it contains a complete set of the signers, nearly all autograph letters, an introduction, an account of the Mecklenberg Convention, and an account of the passage, signing and publishing of the Declaration of Independence written by Dr. Emmet and printed especially for this copy. Beside the extra illustrations there are hundreds of hand-colored head and tail-pieces, initial letters, and decorative engravings that combine with the many rare prints and costly autographs to make it a work of great beauty. Dr. Emmet regards it as the finest from an artistic standpoint of all of his extra illustrated books.

Lossing's "Field Book of the Revolution," first edition, 1851, two volumes, inlaid page by page to folio size, and extended by extra illustrations to fourteen volumes. It contains upwards of 1500 extra illustrations, nearly half of which are autograph letters, documents, etc., many of which are extremely rare. In

addition to portraits and autographs there are views, battle scenes, maps, plans, rosters, original drawings, broad sides, etc. Not only are the leading figures on both sides of the war—military and civil—represented by fine autograph letters, selected from the standpoint of historical interest, but many documents, manuscripts, reports, etc., are of almost priceless value.

"Journal of the Proceedings of the Congress of 1774." Reprinted for Dr. Emmet in 1886, and contains the Journal from the print of William and Thomas Bradford, the "Memorial to the Inhabitants of the American Colonies," "Address to the People of Great Britain," and the "Memorial to the Inhabitants of the Province of Quebec." It contains the portraits of all of the deputies of this Congress and all of their autographs—mostly fine letters. It also contains views of nearly all of the homes of the deputies and about 300 old engravings and etchings—decorative or symbolical—used on blank pages and as head-and-tail pieces. This collection of autographs is second in interest only to the set of signers, for the work of the Congress of 1774, in its short session, produced a profound impression on both hemispheres, and the state papers put forth commanded the admiration of the leading statesmen of Europe.

Winthrop Sargent's "Life and Career of Major John André," large paper copy, 1861, inlaid page by page to folio, and extended to five volumes by the insertion of more than 600 extra illustrations, comprising portraits, views, maps, plans, broadsides and much autographic material. There are several drawings and water colors by André and the last letter he wrote as adjutant-general of the British Army. There are also several original drawings by John Trumbull, the original minutes of the council of war held at the Block House at Bull's Ferry and signed by each member of the council, an interesting letter signed by Alexander S. Scammell relating to Andre as a prisoner, and fine autograph military letters signed by the leading generals of both sides of the great struggle. This set is particularly noteworthy for its fine old mezzotints, portraits numbering fifty or more, and costing from £5 to £20 each in London twenty years ago.

Moore's "Diary of the American Revolution," large paper, 1865, two volumes, inlaid page by page to folio, and extended to six volumes by upward of 800 extra illustrations consisting of portraits, New York views, historic old houses, memorials, battle scenes, plans, maps, broadsides, autograph letters, rosters, military memoranda, etc. There are many fine mezzotints, water colors, and special drawings. The character of the work has admitted of the use of a great variety of material, some of which is exceedingly rare and curious.

Ford's "Life of Washington," in two volumes, bibliophile edition, 1900, is a work of great beauty. To these two volumes have been added about 140 extra illustrations. There are in all 34 portraits of Washington, all fine impressions, five hand colored, a majority of very limited issue, and several of great rarity. Among the autographic material is a land survey accompanied by a signed memorandum, completed April 15th, 1751—shortly after Washington's nineteenth birthday; a lottery ticket signed by Washington; a page from Washington's diary bearing the date of April, 1775, a page from the orderly book at Cambridge, August, 1775, the password and countersign in the handwriting of Washington, and a signed autograph letter of two pages written in November, 1781, and other material of almost equal interest.

Carson's History of the Supreme Court," artists' edition, 1890, two volumes, extended to four, illustrated by portraits of all members of the Supreme Court during its first century, etched by Albert Rosenthol and signed by the artist. There are about 550 extra portraits and autographs and include, with great thoroughness, all who have been identified with the history of the court. The autograph letters include nearly all members of the Supreme Court, clerks' and reporters of decisions during the first century of its existence.

Thacher's "Military Journal of the Revolutionary War," revised edition, inlaid page by page to folio and extended to three volumes by the insertion of about 460 extra illustrations, 65 of which are autograph letters and documents.

Garden's "Anecdotes of the Revolutionary War in America," 1822, extended to three volumes and extra illustrated by about 300 prints and autographs.

Hunt's "Life of Edward Livingston," extended to two volumes by the insertion of 360 extra illustrations, consisting mainly of fine portraits and autograph letters. There are many views of early New York and interesting and valuable autograph letters of the Livingston family.

All of these books are distinguished by the careful attention given to every detail. For instance, each volume has its own title-page with Dr. Emmet's imprint. Head-and-tail pieces and decorative engravings are used wherever space will permit. All extra material has its own special printed index. The inlaying and binding have been done in the best manner by Bradstreets. Each volume has its own slide case.

AUCTION SALES.

FEBRUARY 13, 2:30 P.M.—Americana: old books and pamphlets on Connecticut, Massachusetts Yale College, New England biography, and other subjects connected with U. S. history. (No. 439, 437 lots.)—*Merwin-Clayton.*

FEBRUARY 14, 15, each day at 2:30 P.M.—Portion of library of the late Robert Brown, Secretary of Yale Observatory, New Haven, Ct. (with additions), Americana, science, Confederate books, old laws, etc. (No. 440, 728 lots.)—*Merwin-Clayton.*

Weekly Record of New Publications

The entry is transcribed from title page when the book is sent by publisher for record. Books received, unless of minor importance, are given descriptive annotation. Prices are added except when not supplied by publisher or obtainable only on specific request. The abbreviations are usually self-explanatory. c. indicates that the book is copyrighted; if the copyright date differs from the imprint date, the year of copyright is added. Where not specified the binding is cloth.

A colon after initial designates the most usual given name, as: A: Augustus; B: Benjamin; C: Charles; D: David; E: Edward; F: Frederick; G: George; H: Henry; I: Isaac; J: John; L: Louis; N: Nicholas; P: Peter; R: Richard; S: Samuel; T: Thomas; W: William.

Sizes are indicated as follows: F. (folio: over 30 centimeters high); Q. (4to: under 30 cm.); O. (8vo: 25 cm.); D. (12mo: 20 cm.); S. (16mo: 17½ cm.); T. (24mo: 15 cm.); Tt. (32mo: 12½ cm.); Fe. (48mo: 10 cm.). Sq., obl., nar., designate square, oblong, narrow. For books not received sizes are given in Roman numerals, 4°, 8°, etc.

Badminton lib. 29 v. N. Y., Longmans. pls. D. ea., $2 n.; formerly $2.50.

Contents: Archery; Athletics; Big game shooting, 2 v.; Billiards; Coursing and falconry; Cricket; Cycling; Dancing; Driving; Fencing, boxing and wrestling; Fishing, v. 1, Trout and grayling; v. 2, Pike and other coarse fish; Football; Golf; Hunting and mountaineering; Motors and motor driving, $3 n., formerly $3.50; Poetry of sport; Racing and steeplechasing; Riding and polo; Rowing; Sea-fishing; Shooting, v. 1; Field and covert, v. 2; Moor and marsh; Skating, curling, tobogganing, etc; Swimming; Tennis, lawn tennis, racquets, and fives; Yachting, 2 v.

Baldwin, C: Jacobs. The first American and other Sunday evening studies in biography. Granville, O., First Baptist Ch., '11. c. 291 p. pors. 12°, $1.25.

Contents: The first American; The real Washington; Jonathan Edwards and Benjamin Franklin; Thomas Paine; Benedict Arnold; Aaron Burr and Alexander Hamilton; Ulysses S. Grant; Savonarola; Joan of Arc; John Wiclif; Luther and Erasmus; John Knox and Mary Queen of Scots.

Baldwin, Ja. Mark. Thought and things; a study of the development and meaning of thought or genetic logic. v. 3, Interest in art; being real logic. 1, Genetic epistemology. N. Y., Macmillan. 16+284 p. 8°, $2.75 n.

Baldwin, T. Stith, comp. and ed. Practical telephone hand book and guide to telephonic exchange. Chic., F. J. Drake & Co., '11. c. 6-179 p. il. 12°, $1.

Barrett, W. F. Psychical research. N. Y., Holt. 255 p. S. (Home university lib. of modern knowledge.) 50 c. n.

Survey of work and results so far achieved by the Society for Psychical Research. Deals successively with the phenomena of unconscious muscular action; The willing game and so-called thought reading; Thought transference; Mesmerism, hypnotism, and suggestion; Telepathy over long distances; Phantasms of the living and dead, etc. Index.

Barry, Rev. W: Fs. The papacy and modern times; a political sketch, 1303-1870. N. Y., Holt. '11. c. 9+11-256 p. S. (Home university lib. of modern knowledge.) 50 c. n.

Story of rise and fall of the temporal power, a philosophical history of the papacy dealing particularly with the questions arising from modern knowledge and the separation of church and state. Index.

Bauer, G., and others. Marine steam turbines (forming the supplementary volume to "Marine engines and boilers"); tr. from the German by M. G. S. Swallow; with 103 il. and 18 tables, including an entropy chart. N. Y., Henley, '11. 16+214 p. O. $3.50.

Book is practical and discusses turbines in which the full expansion of steam passes through a number of separate turbines arranged for driving two or more shafts, as in the Parsons System, and turbines in which the complete expansion of steam from inlet to exhaust pressure occurs in a turbine on one shaft, as in the case of the Curtis machine. Index.

Blacker, J. F. Nineteenth-century English ceramic art; with over 1200 examples il. in half-tone and line. Bost., Little, Brown, '11. 534 p. O. $3.50 n.

Presents concisely the story of the great ceramic industry represented by such old-fashioned potters as the Adams, Copelands, Mintons, Wedgewoods, Hadley and Linthrope, as well as those of more recent date. The numerous illustrations are well selected and representative. Index.

Blaisdell, T: C: A teacher's handbook for "Steps in English." Bk. 2. N. Y., Am. Book Co., '12. c. 202 p. 50 c.

Bradsher, Earl L. Matthew Carey; a study in American literary development. N. Y., Lemcke & B., '12. c. 11+144 p. (3½ p. bibl.) O. Columbia Univ. studies in English.) $1.25 n.

Mathew Carey was born in Dublin in 1760 and died in Philadelphia in 1839. He is remembered as the author of a "History of yellow fever," "The olive branch," and of numerous works on political economy. His real claim to consideration is as a publisher, and to a lesser extent, editor, and author. Index.

Buckenham, Evelyn Mary. "Poverina." N. Y., Benziger, '12. c. 228 p. D. 86 c.

Story of a little Italian girl who reunites her mother and grandfather, who had quarreled when the former married a Catholic.

Carter, J: Philip. In the cave of Aladdin; a little narrative of the safe deposit vault. N. Y., J. A. Jenkins, [313 Madison Ave.,] '11. c. 275 p. tabs. (partly fold.) O. $2 n.

Book of information and stories relating to the safety deposit vault and its business. Having been custodian of the vaults of the Lincoln Safety Deposit Co. in New York for more than a quarter century, Mr. Carter has experience in his profession. He explains carefully and clearly the uses and operations of a safety deposit vault, with the reasons for every rule of the business, and in the course of his narrative, as well as in the chapter headed "Humor and pathos," he tells a lot of human nature stories about safety vault depositors and their eccentricities and the queer deposits they make.

Clarke, Jos. Ignatius Constantine. The fighting race and other poems and ballads. N. Y., Amer. News Co., '11. c. 207 p. il. front. D. $1 n.

Clouston, J. Storer. The mystery of number 47. N. Y., Moffat, Yard, '11. c. 61 p. D. $1.10 n.

Amusing burlesque detective story by the author of "The lunatic at large." Mrs. Molyneux is obliged to act as cook when the irate priestess of the kitchen leaves her the very day the Bishop of Bedford, her husband's cousin, is to dine with them. The Bishop is a *gourmet* and one of the people to whom it is impossible to explain things, so when Molyneux presents a very lame explanation of his wife's absence, the Bishop becomes suspicious, calls in a detective, and soon all England is ringing with an account of a fearful crime.

D'Arcy, Bp. C: F: Christian ethics and modern thought. N. Y., Longmans, '12. 127 p.

D. (Anglican Church handbooks; ed. by W. H. Griffith Thomas, D.D.) 40 c. n.

"Book is written with the conviction that there is urgent need at the present time of a larger grasp of the moral teaching of Christianity, to enable us to comprehend how it draws into itself all that is good in other ethical systems, and to show how fully it corresponds to the needs and circumstances of the modern world."—*Preface.*

Dresser, Horatio Willis. Human efficiency; a psychological study of modern problems. N. Y., Putnam, '12. c. 11+387 p. D. $1.50 n.

Starting with the present-day scientific psychology, with its emphasis on both mind and body, the author of "Power of silence" endeavors to apply psychological principles to the question of effiiency at large. He admits the importance of a scientific study of industrial conditions, but points out that the deeper question cannot be answered without making a more thorough study of human nature. Dr. Dresser emphasizes the power of will, conscious control, and intellectual co-ordination. Index.

Fulton, Maurice Garland, comp. and ed. Expository writing; materials for a college course in exposition by analysis and imitation. N. Y., Macmillan, '12. 38+555 p. D. $1.40 n.

Book of selections illustrative of the various phases of expository writing, edited with questions and exercises by the professor of English in Davidson College, Davidson, N. C. Aim is to teach students how to write through study and imitation of good models, and to centre attention upon exposition as the kind of writing most directly practical.

Fur, feather and fin ser. v. 1-12. N. Y., Longmans. pls. D. ea., $1 n.; formerly $1.75 n.

Contents: Grouse; Partridge; Pheasant; Hare; Red deer; Salmon; Trout; Rabbit; Pike and perch; Snipe and woodcock; Wild fowl; Fox.

Gates, F: Taylor. The truth about Mr. Rockefeller and the Merritts. N. Y., [F: T. Gates, 26 Broadway,] 33 p. O. pap. (Priv. pr.)

Mr. Gates has, since 1893, been business and benevolent representative for John D. Rockefeller, and as such negotiated the loans to the Merritt brothers, which they afterwards used as the basis for the claims against Mr. Rockefeller, investigated by the now famous Stanley Committee in Duluth. Mr. Gates gives the inside history of the transactions and shows that the Merritts' claims are fraudulent, and that they knew them to be so.

Geldart, W: Martin. Elements of English law. N. Y., Holt. 256 p. S. (Home University lib. of modern knowledge.) 50 c. n.

Simple statement of the basic principles of the English legal system, by the Vinerian professor of English law at Oxford.

Giles, Herb. Allen. The civilization of China. N. Y., Holt, '11. c. 256 p. D. (Home university lib. of modern knowledge.) 50 c. n.

Vivid sketch of Chinese life by one who knows it well and admires the remarkable gifts of the Chinese people. All sides of life in China are touched upon, Mr. Giles calling the country "the greatest republic the world has even seen." Author is professor of Chinese, University of Cambridge, and sometime British consul at Ningpo. Index.

Gill, A: Herman. Gas and fuel analysis for engineers; a compend for those interested in the economical application of fuel; prepared especially for the use of students at the Massachusetts Institute of Technology. 6th ed., rev. and enl. N. Y., Wiley, '12. c. 7+139 p. il. diagrs., 12°, $1.25.

Gooch, G: Peabody. History of our time, 1885-1911. N. Y., Holt, '11. c. 6+9-256 p. D. (Home university lib. of modern knowledge.) 50 c. n.

In successive chapters the chief developments of the period in the British Empire, France, Latin South of Europe, Germany and Austria-Hungary, Eastern Europe and America are described, special attention being given to the balance of power, awakening of the East and colonization of Africa. Final chapter discusses arbitration, Socialism, relation of white and colored races, etc.

Googerty, T: F. Hand-forging and wrought-iron ornamental work; with numerous il. from photographs and drawings by the author. Chic., Popular Mechanics Co., '11. c. 197 p. O. $1.

Graves, C: L. Post-Victorian music, with other studies and sketches. N. Y., Macmillan. 11+369 p. 8°, $2 n.

Hart, C: H:, and Biddle, E: Memoirs of the life and works of Jean Antoine Houdon, the sculptor of Voltaire and of Washington; 33 illustrations. Phil., [C: H: Hart, 4717 Chester Ave.,] '11. 5-13+341 p. pls. pors. 4°, $20.

Hinks, Arth. R. Astronomy. N. Y., Holt. 256 p. S. (Home university lib. of modern knowledge.) 50 c. n.

Authoritative volume on such subjects as Astronomers and observatories; Sun and moon; Planets and their satellites; comets and meteors; Movement under the laws of gravity; Milky way; Astronomy in daily use. Author is chief assistant at Cambridge Observatory, England. Index.

Holbrook, Florence. Cave, mound, and lake dwellers and other primitive people. Bost., Heath, '11. c. 7+130 p. il. D. 40 c.

Written to give children some knowledge of the lives of primitive men, their homes, their struggles with circumstances, and their slow growth toward better things.

House, Jay E., ["Dodd Gaston," pseud.] On second thought: the same being a random collection of pot shots at humanity; cover page and il. by H. G. Parsons. Topeka, Kan., Crane & Co., '11. c. 157 p. il. 16°, $1.

Hudnut, Ja. M. Studies in practical life insurance; an examination of the principles of life insurance as applied in the policies, reports, agency and office methods of the New-York Life Insurance Company; with a chapter on the "Personal and public aspects of life insurance" by Darwin P. Kingsley, and an appendix containing the most important sections of the insurance law of New York. N. Y., The Company, '11. 7-9+148 p. F. (Priv. pr.)

Huntington, Rev. Harwood. Cui bono?; or, "what shall it profit?"; a gentle philosophy for those who doubt. N. Y., Longmans, '12. c. 14+145 p. D. $1 n.

Presents some of the essential truths of Christianity with the thoughts on the various questions which the writer has found helpful. *Contents:* What is the world for? Difficulties; Christianity the civilizer; Evolution of soul; Man ensouled; Christianity transcendent.

International Road Congress. *2d, Brussels,* 1910. Highway engineering as presented at the second International Road Congress,

Brussels, 1910, by Arth. H. Blanchard and H: B. Drowne. N. Y., Wiley, '11. c. 10+299 p. tab., 8°, $2.

Jackson, F. Nevill. History of silhouettes; containing many photographic reproductions of originals in the possession of the author. N. Y., J. T. Gleason, [150 Nassau St.,] '11. c. 20 p. il. 4°, $1.

James, Winifred. More letters to my son. N. Y., Moffat, Yard, '11. c. 3-134 p. D. $1 n.
Another instalment of letters by the author of "Letters to my son," written like their forerunners, before the birth of the child to whom they are addressed. There is charm and a whimsical humor in the mingling of frankness and reserve displayed in them.

Jevons, W: Stanley. The theory of political economy. 4th ed.; with notes and an extension of the bibliography of mathematical and economic writings. N. Y., Macmillan. c. 64+339 p. 8°, $3.25 n.

Key to Modern illustrative bookkeeping. Advanced course, rev.; Complete course, rev. N. Y., Am. Book Co. c. '01-'12. 76-91; 191 p. S. (Williams and Rogers ser.) Advanced, pap., 50 c.; Complete, pap., 75 c.

King, C: A. Constructive carpentry. N. Y., Am. Book Co., '12. c. 12+176 p. figs. D. (King's ser. in woodwork and carpentry.) 70 c.
Author is director of manual training, Eastern High School, Bay City, Mich.

Kirkham, Stanton Davis. Outdoor philosophy; the meditations of a naturalist. N. Y., Putnam, '12. 12+214 p. D. $1.50 n.
Protest against life as it is lived by the majority to-day, a slavish pursuit of worthless ideals that impoverish the soul. It is less a work about Nature than about trains of thought that the receptive person pursues when in the presence of Nature; and it dwells on the contrast, which Nature evokes, between her own sublime harmony and the discord and strife and ugliness of life in the teeming centres of population. The burden of the author's philosophy, to use his own words, is "self-trust and the worth of the individual; a plea at the same time for the life of privacy in which to cultivate a more intimate relation to God and to Nature."

Lowenthal, Esther. The Ricardian Socialists. N. Y., Longmans. 105 p. O. (Columbia Univ. studies in hist., economics and public law.) pap., $1.
Men whose teaching and work are considered, all of whom belong to the Ricardian school, are, William Thompson, John Gray, Thomas Hodgskin, and John Francis Bray. Author is assistant in economics, Smith College.

Macgregor, D: Hutchinson. The evolution of industry. N. Y., Holt. 7+254 p. S. (Home university lib. of modern knowledge.) 50 c. n.
Outline of the recent changes that have given us the present conditions of the working classes and the principles involved. By professor of political economy, University of Leeds.

Mair, G: Herb. English literature, modern. N. Y., Holt, '11. c. 6+256 p. S. (Home university lib. of modern knowledge.) 50 c. n.
Book begins with the Renaissance in England, and proceeds through Elizabethan poetry and prose, the development of the national drama, the commonwealth period, the Restoration, the age of Dryden, Swift and Pope, and the later eighteenth century writers, to the romantic revival, the multifarious activities of the nineteenth century, and the present outlook for literature and the drama, with estimates of some living writers.

Meany, Edm. Stephen. United States history for schools; with many maps and illustrations. N. Y., Macmillan, '12. c. 17+587 p. D. $1 n.
Author is professor of history, University of Washington.

Merriman, Mansfield, and Jacoby, H: Sylvester. Text-book on roofs and bridges; designed for classes in technical schools and for the use of engineers. pt. 3, Bridge design. 5th ed. N. Y., Wiley, '12. c. 8+413 p. figs. fold. pls. 8°, $2.50.

Meysey-Thompson, R: F: The horse; its origin and development combined with stable practice. N. Y., Longmans, '11. 12+436 p. pls. O. $4.20 n.
"Scheme of this work is to trace the history of the horse from the earliest ages; to continue its evolution to modern times, when the various breeds in Great Britain have been brought to a high state of perfection, and to give in detail the methods of stable practice and training in vogue at present."—*Preface.* Index.

Moore, H: Ludwell. Laws of wages; an essay in statistical economics. N. Y., Macmillan, '11. c. 8+196 p. tabs., diagrs., 8°, $1.60 n.

Morgan, W: Yoast. A jayhawker in Europe. Topeka, Kan., Crane & Co., '11. c. 237 p. pls. 12°, $1.25.

Musson, Spencer C. Sicily; painted by Alberto Pisa. N. Y., Macmillan. c. 12+312 p. col. il. 8°, (Color books of travel and description.) $6 n.

Myres, J: Linton. The dawn of history N. Y., Holt, '11. c. 256 p. S. (Home university lib. of modern knowledge.) 50 c. n.
Wykeham professor of ancient history, Oxford, here gives a brief and simple survey of the history of very early times, the most essential results of his travel and learning as to the earliest human communities of Europe. Index.

National (The) Baptist Sunday-school lesson commentary of the International lessons for 1912; strictly orthodox and purely Baptistic; each lesson has both the authorized and revised texts; it is suggestive, illustrative and comprehensive; ed. by R. H. Boyd and W: S. Ellington. Nashville, Tenn., Nat. Bapt. Pub. Bd., '11. 373 p. il. map, O. 75 c.; hf. mor., $1

Nevill, Ralph. Floreat Etona; anecdotes and memories of Eton College. N. Y., Macmillan. 12+336 p. col. il. 8°, $5 n.

New York (The) air brake system; a complete and strictly up-to-date treatise, containing detailed descriptions and explanations of all the various parts of the New York air brake; comp. and ed. by the world's leading air brake experts; the book contains in addition a complete course of catechetical instruction on all matters connected with the construction, care and operation of the modern air brake. Chic., F. J. Drake & Co., '11. c. various p. il. col. pls. diagrs. (partly fold.) 8°, $2.

Ogden, J. Gordon. The kingdom of dust. Chic., Popular Mechanics Co., '12. c. 116 p. il. S. (Popular mechanics handbooks.) 50 c.
Interesting and popular discussion of dust, "the beginning and ending of things." *Contents:* Boundless domain; Physical phenomena produced by dust; Cosmic dust; Earth's winding-sheet; Foe of the workman; Skeleton in the closet; Friend of the housewife; Right hand of death; Perfumes and odors in the dust; Wonders of the dust.

Parry, Sir C: Hubert Hastings. Style in musical art. N. Y., Macmillan. 12+439 p. il. 8°, $3.25 n.

Patterson, J. E. Love like the sea. N. Y., Doran, '11. 8+281 p. D. $1.20 n.
Scene is laid in Minehead, a small coast town of England among the fisher folk. Derreck Kingsworth has married a pretty, light-headed girl, who drinks, and Mary Milroy befriends them, trying to keep Bella straight when her husband is away at sea. Mary is a fine woman, and she and Derreck come to love each other, a fact which poor, weak Bella discerns. Sorely tempted, but steadfast, the two go on doing their best for Bella, the lives of all three full of tragedy, out of which peace is finally won. Author gives powerful descriptions of hurricanes and wrecks, and the life at sea and on the coast.

My vagabondage; being the intimate autobiography of a nature's nomad. N. Y., Doran. 19+373 p. front. O. $3 n.
Mr. Patterson is known in England as "the sailor novelist." He tells in this book the personal adventure of his life from early childhood, through his wandering days, down to the period when he became an author. At thirteen he was doing a man's work in the deep-sea fisheries. From then on his life is one of thrilling adventure, whether he is making trouble in a Hindoo temple, smuggling revolutionist literature into Russia, hiding in an African swamp, or investigating Howling Dervishes, and all of it is true.

Paxon, Frederic Logan. The Civil War. N. Y., Holt, '11. c. 256 p. S. (Home university lib.) 50 c. n.
Covers period between election of Lincoln and the issuance of the amnesty proclamation by President Johnson, in May, 1865. Author takes position that the South was defending an impossible cause, but that it could not have held different views, that these were the unavoidable result of environment and natural resources. Mr. Paxon is professor of American history, University of Wisconsin. Index.

Peel, G: The future England. N. Y., Macmillan. 8+230 p. 8°, $2 n.

Raymond, G: Lansing. Modern fishers of men among the various sets, sects, and sexes of Chartville church and community. N. Y., Putnam, '11. c. '79-'08. 179 p. D. $1 n.

St. Leger, Evelyn. The shape of the world. N. Y., Putnam, '12. c. '11. 7+301 p. D. $1.25 n.
Sir Christopher Javelin, after the birth of his third child, becomes absorbed in literary work, and his strange theories as to the shape of the world, and turns from his wife to find sympathy with his cousin Milly. His wife ignores the situation and lives her life for years as if there was nothing unusual in the relation between her husband and herself. The story tells how Lady Javelin finally triumphs, winning peace and happiness in spite of the tragedy of the past.

Schirmacher, Kaethe. The modern woman's rights movement; a historical survey; tr. from the 2d German ed. by Carl Conrad Eckhardt. N. Y., Macmillan, '12. 16+280 p. D. $1.50 n.
History of woman's rights movement in all countries of the world, written by a woman who is advocating the cause in Germany. Translator, instructor in history, University of Colorado, has added footnotes to the chapter on United States, showing bearing of 1910 and 1911 elections on woman's rights question. Index.

Steimls, Clemens P., and Everett, J: P. Key to Lyman's plane and solid geometry. N. Y., Am. Book Co., '12 c. 128 p. D. hf. leath., $1.

Stevens, Wa. Barlow. St. Louis, the fourth city, 1764-1911. 2 v. St. Louis, S. J. Clarke Pub., '11. c. pls. pors. plans, facsims., 4°, $18.

Stewart, J. M'Kellar. A critical exposition of Bergson's philosophy. N. Y., Macmillan. 10+304 p. 8°, $1.60 n.

Swingle, Calvin Franklin. Modern locomotive engineering, with questions and answers; the air brake, including both the Westinghouse and New York systems. Rev. and enl. 1908 ed. Chic., F. J. Drake & Co., '08. c. '11. 9-822 p. il. por. fold. pls. 16°, $3.

Thomson, J: Arth. Introduction to science. N. Y., Holt, '11. c. 256 p. (3 p. bibl.) S. (Home university lib. of modern knowledge.) 50 c. n.
Discusses aims and methods of science, the classification and correlation of the sciences, the relations of science with philosophy, art, and religion, and the utility of science. Author is regius professor of natural history, Aberdeen University, Scotland. Index.

Tiernan, Mrs. Frances Christine Fisher, ["Christian Reid," pseud.] The light of the vision. Notre Dame, Ind., Ave Maria Press, '11. c. 362 p. 12°, $1.25.

Vedder, H: Clay. Socialism and the ethics of Jesus. N. Y., Macmillan, '12. c. 15+527 p. D. $1.50 n.
Purpose of book is 1st, to sketch the history of socialistic principles and parties in modern times; 2d, to examine with sufficient thoroughness the fundamental principles of present-day Socialism; 3d, to inquire in what respect these principles correspond to the ethics of Jesus, and wherein they differ. Author concludes that Christianity and Socialism can help each other, for Christianity would be the better for being socialized, and Socialism greatly needs to be spiritualized. Regeneration of the individual must precede regeneration of society. Mr. Vedder is professor of church history, Crozer Theological Seminary. Index.

Walter, R:, comp. A voyage round the world in the years 1740-4, by Lord Anson. N. Y., Dutton. 22+384 p. maps, 16°, (Everyman's lib.; ed. by Ernest Rhys.)

Ward, Bernard. The eve of Catholic emancipation; being the history of the English Catholics during the first thirty years of the nineteenth century. In 3 v. v. 1, 1803-1812; v. 2, 1812-1820. N. Y., Longmans, '11. 22+277; 8+363 p. il. pors. O. $6 n.
Author, who is president of St. Edmund's College, Ware, England, has already published "The dawn of the Catholic revival in England (1781-1803)" and the present work carries on the history to the year 1830. These years—1803-30—were eventful ones for English Catholics, seeing as they did their struggle for the right to sit and vote in Parliament and to enter the professions on even terms with Protestants. Year 1829 saw the passing of what is known as the Emancipation Act, which removed the disabilities from Catholics. Chronological tables of events. Index.

The Publishers' Weekly

Subscription Rates

One year, postage prepaid in the United States, $4.00; foreign, $5.00.

Single copies, 10 cents. Educational Number, *in leatherette, 50 cents;* Christmas Bookshelf, *25 cents.*

Advertising Rates

One page	$25 00
Half page	14 00
Quarter page	7 00
Eighth page	4 00
One-sixteenth page	2 00

The above rates are for unspecified positions. Special rates for preferred position (full pages only).

Higher rates are charged for the Summer Reading. Educational Number *and* Christmas Bookshelf, *and for the monthly* Book Review *supplement sections.*

Advertising copy should reach us Tuesday noon—earlier, if proof is desired out-of-town. Forms close Thursday noon.

Under the heading **"BOOKS WANTED"** *booktrade subscribers, under their own names, are given five nonpareil lines (exclusive of address) free advertisement for books out of print in any issue except special numbers, but not exceeding 100 lines a year. If over five lines are sent the excess is at 10 cents a line. Books not out of print, repeated matter, and all advertisements from nonsubscribers cost 10 cents a line. Objectionable books are excluded so far as they are noted.*

In answering, please state edition, condition and price, including postage or express charges. Houses that will deal exclusively on a cash-on-delivery basis should put [Cash] after their firm name. The appearance of advertisements in this column, or elsewhere in the WEEKLY, *does not furnish a guarantee of credit. While it endeavors to safeguard its columns by withholding the privilege of advertising should occasion arise, booksellers should take usual precautions in extending credit.*

Write your wants plainly, on one side of the sheet only. Illegible "wants" are ignored. The WEEKLY *is not responsible for errors. Parties with whom there is no account must pay in advance.*

Under **"BOOKS FOR SALE"** or for other small undisplayed advertisements, the charge is 10 cents a nonpareil line. No reduction for repeated matter. Count seven words to the line.

INDEX TO ADVERTISERS.

	PAGE
Baker & Taylor Co.	431
Baker's Great Bookshop	384
Bobbs-Merrill Co.	354
Books for Sale	384
Books Wanted	376
Business Opportunities	384
Cazenove (C. D.) & Son	384
Classified Advertising	374-376
Dodd, Mead & Co.	432
Doubleday, Page & Co.	355
Doran (G. H.) Co.	358, 359
Dutton (E. P.) & Co.	357
Electrical Testing Laboratories	431
George (Henry)	384
Help Wanted	384
International News Co.	431
Jenkins (W. R.) Co.	430
Kallmeyer (Chas.) Pub. Co.	430
Kay Printing House	430
Kellogg (A. H.) Co.	430
Libbie (C. F.) & Co.	430
Putnam's (G. P.) Sons	356
Revell (F. H.) Co.	360
Rosenthal (Ludwig)	430
Situations Wanted	384
Special Notices	384
Stokes (F. A.) Co.	353
Tapley (J. F.) Co.	431
Wycil & Co.	430

CLASSIFIED ADVERTISING

One line, $5; two, $8; three, $12; four, $15 a year.

BOOK MANUFACTURING

COMPLETE BOOK MANUFACTURING

Braunworth & Co., 16 Nassau St., Brooklyn, N. Y. Near Brooklyn Bridge. Printers and Binders. Large and complete facilities for Book making. Write for representative to call. Consultation invited.

Barr Printing House, Frankfort and Jacob Sts., New York. Complete facilities for composition, electrotyping, presswork and binding.

The De Vinne Press, 395 Lafayette St., New York. Fine Book Work, Illustrated and Plain. Privately Printed and Limited Editions. Magazines and Catalogues of All Descriptions Electrotyping, Cloth and Pamphlet Binding.

Isaac Goldmann Co., 200-204 William Street, New York. Up-to-date Equipment for printing of every description. Composition in all Modern Languages. Presswork on Rotary, Cylinder and Harris Presses.

William G. Hewitt, 61-67 Navy St., Brooklyn, N. Y., Manufacturer of books, catalogs and magazines at the best competitive prices. Composition, electrotyping, stereotyping, presswork and pamphlet binding.

Write to L. H. Jenkins, Richmond, Va., for the manufacture of books, composition, printing or binding. Large plant devoted exclusively to edition work. Work for publishers a specialty. Right prices.

The Knickerbocker Press, New Rochelle and 2 West 45th Street, New York (G. P. Putnam's Sons). Extensive and up-to-date facilities for every description of printing, binding and general book-manufacturing.

Linguistic Printers' Co. (Neumann & Spark, Props.), 124 White St., N. Y. City. Composition, Electrotyping, Presswork. Magazines, Catalogues.

J. B. Lyon Company, Albany. Law and subscription book makers. General printers. Twenty-five composing machines, forty presses. Complete electrotype and stereotype foundries and binderies

The Merrymount Press. D. B. Updike, 232 Summer St., Boston, undertakes all classes of printing which demand fine types, good press work, accurate proofreading and tasteful typographic treatment.

The Norwood Press, Norwood, Mass. J. S. Cushing Co., Composition and Electro. Berwick & Smith Co., Presswork. E. Fleming & Co., Binding. New York Office: N. J. Smith, 32 Union Square.

The Plimpton Press, Norwood, Mass., New York Office, 70 Fifth Ave. All kinds of Book Printing. Binding in Cloth and Fine Leather. "Perfect Bookmaking in its Entirety."

J. F. Tapley Co., 531-535 West 37th St., New York. Complete Edition bindery for cloth and leather work. No order too large or too complicated for us—"Taplex" Bindings.

The Trow Press, 201-213 E. 12th St., New York. Complete Book, Job and Magazine Office, fine color work, catalogues, etc., modern machinery, large facilities

COMPOSITION AND PRESSWORK

The Rockwell & Churchill Press, 291-293 Congress St., Boston. Book Composition, Electro., and Presswork. High grade work; prompt service.

Scientific Press, 135-137 Johnson St., Brooklyn, N. Y. Music Books; High grade mathematical book work. Linotype and Monotype composition. Plate alterations a specialty.

Stanhope Press, F. H. Gilson Company, 54-60 Stanhope St., Boston. Music Books, Mathematical Books. Composition, Electrotyping, Printing and Binding.

COMPOSITION AND PRESSWORK—Continued

C. H. Simonds & Co., 297 Congress St., Boston. Book Composition and Electro., Linotype, Monotype, hand. Single and Perfecting Presswork.

CLOTH AND LEATHER BINDING

The American Book Bindery, Office, 265 Cherry St. New York. Editions bound in cloth and leather. Capacity, 18,000 books daily. Prompt and reliable.

Braunworth & Co., 16 Nassau St., Brooklyn, N. Y. Near Brooklyn Bridge.
Cloth and Leather Binding in all branches.
Careful attention to detail.
Special methods for promptly handling large editions.
Write and our representative will call.

The Butler Ward Company, 497 Pearl St., near Centre St., New York. Cloth and leather edition work.

Thomas Y. Crowell Co., 426-428 West Broadway New York. Edition binding of all kinds.

Grady Bookbinding Co., 132-142 W. 27th St., New York. Equipped for large runs on time.

Wm. Koch & Sons, 61-65 N. J. R. R. Ave., Newark, N. J. (Established 1865.) Extra Cloth and all styles of Leather Bindings Daily deliveries in New York.

Eugene C. Lewis Company, 214-218 William St., New York. Cloth, Leather, Edition and Catalog Binding. Also high-class pamphlet work.

George McKibbin & Son, 78-80 Walker Street (near Broadway), New York. FLEXIBLE Leather and Cloth BOOKBINDING a Specialty.

Pfister Book Binding Co., 141-145 East 25th St., New York. Cloth and leather edition work, and job book binding.

The Trow Press, 201-213 E. 12th St., N.Y. Large modern edition binderies for leather, cloth, pamphlet work

H. Wolff, 518-534 W. 26th Street, New York. Bindery completely equipped for edition work in cloth, half leather, and full leather. Capacity, 100,000 books per week.

EXTRA BINDING FOR THE TRADE

Henry Blackwell, 10th Street and University Place, New York. Plain and artistic Bookbinding, in all varieties of leather, singly or in quantities.

Ernst Hertzberg & Sons, 64 West Randolph St., Chicago. Hand-made books. Best equipped bindery in country. Newest designs, restoring, inlaying, etc. Prices reasonable. Gold medal, St. Louis, 1904.

The Knickerbocker Press, New Rochelle and 2 West 45th Street, New York (G. P. Putnam's Sons). Highest grades of extra binding in Levant, Morocco, and Calf.

James Macdonald, 132 West 27th St., New York. Established 1880. Leather art binding for sets or single vols. Inlaying, mending, cleaning a specialty.

Stikeman & Co., 110-114 West 32d St., New York. All styles of binding in leather, single volumes or in quantities. Mending, inlaying, etc. Cases for rare editions.

C. A. Sullivan, Island View Pl., New Rochelle, N. Y. Fine Bindings in Morocco and Levant. Old Books cleaned and repaired with special care.

BOOKBINDERS' CLOTHS

Fab-rik-o-na Mills, Bloomfield, New Jersey. Manufacturers of Wiboco Book Cloths. Sample books furnished on request. H. B. Wiggin's Sons Co.

The Holliston Mills, of Norwood, Mass., manufacturers of fine book cloths in all styles, colors, and patterns. New York office, No. 67 Fifth Avenue, Sample books furnished.

PAPER MANUFACTURERS.

The Wanaque River Paper Co., 290 Broadway, New York City. Manufacturers of Supatone, also Super and M. F. Book Papers.

DIE CUTTERS AND ENGRAVERS

Becker Bros. Engraving Co., 26 East 13th St., New York. Fully equipped for artistic designing and die cutting. Established 1880.

HALF-TONE and OTHER PLATES

The Hagopian Photo-Engraving Co., 39 East 20th St., New York. Pioneers in the development of photo-engraved plates.

COLOR PROCESS PLATES

Gatchel & Manning (Estab. 1889), **Philadelphia.** DESIGNERS, ILLUSTRATORS and ENGRAVERS of Plates in one or more colors for Publishers and Printers.

COLOR PRINTERS

C. S. Hammond & Co., Sales Department, 30 Church St.; Offices and Works, 22 Thames St., N. Y. Map specialists. Color printing for trade.

Zeese-Wilkinson Co., 213-217 E. 24th St., N. Y. Specialists for Color Printing Plates. Offset printing.

TRANSLATIONS FROM AND INTO FOREIGN LANGUAGES

General School of Languages, 223 E. 124th St., N Y From and into Engl, French, German, Spanish, Italian, etc., commercial, techn., scientific.

INDEXING

C. H. Denison's Index, also flat indexing and gold lettering. D. T. S. DENISON, 152 E. 23r St., N. Y.

BOOK TRADE SPECIALTIES

RARE BOOKS AND AUTOGRAPHS

Dodd & Livingston, Fourth Ave. and 30th St., N. Y. City. Dealers in Rare Books, Autograph Letters, Manuscripts. Correspondence Invited.

MAGAZINES—BACK NUMBERS

American Magazine Exchange, St. Louis Mo.

Back Numbers of Magazines supplied by HENRI GERARD, 83 Nassau St, New York.

The Boston Book Co., Boston, Mass. Complete files and back volumes of magazines

Back vols. and nos. of magazines supplied. PHILADELPHIA MAGAZINE DEPOT, 326 N. 10th St., Phila., Pa.

A. S. Clark, Peekskill, N. Y. "Out of print" Books and Pamphlets. Magazines, both common and scarce.

California Magazine Depot, 104 South Broadway, Los Angeles. All California Magazines and Books supplied.

The Cut Rate Book Co., 20 E. 7th St., Cincinnati, O.

NEWSPAPERS—BACK NUMBERS

Metropolitan Distrib. Co., 219 E. 23d St., N. Y. New York newspapers complete files for ten years.

FOREIGN BOOKS

International News Co., 39 & 41 Chambers St., New York. Importers of Foreign Publications.

William R. Jenkins Co., 851 and 853 Sixth Ave., cor. 48th St., New York. French, German, Italian, Spanish and other foreign languages.

Lemcke & Buechner, 32 West 27th St., New York. All foreign books and periodicals.

FOREIGN BOOKS—Continued.

Ritter & Flebbe. Foreign Books. Send for Our Catalogues. 149a Tremont St., Boston.

Schoenhof Book Co., Boston, Mass. Foreign Books of all description. Catalogues.

F. C. Stechert Co., Inc., 29-35 West 32nd St., New York. Domestic and foreign books and periodicals.

G. E. Stechert & Co., 151-155 West 25th St., New York. Importers of Books and Periodicals.

E. Steiger & Co., 49 Murray St., N. Y., carry the largest stock of German publications in all departments. Books for learning 250 languages. Prompt importation of books and periodicals from all countries.

DIARIES

B. W. Huebsch, 225 Fifth Ave., New York. Annual and Perpetual Year Books. A popular diary.

KINDERGARTEN AND SCHOOL SUPPLIES

E. Steiger & Co., New York, manufacture the largest line of Kindergarten Supplies and Constructive Material for Manual Training. Catalogs gratis

MASONIC BOOKS AND GOODS

Macoy Publishing and Masonic Supply Co., 45, 47, 49 John St., New York.

MAPS, GLOBES AND ATLASES

C. S. Hammond & Co., 30 Church St., N. Y. Atlases, School Maps, State Maps, Road Maps, Globes.

SHORTHAND AND TYPEWRITING BOOKS

Phonographic Institute Co., Cincinnati, O. Publishers of the Benn Pitman System.

Isaac Pitman & Sons, 2 West 45th St., New York.

STATIONERY NOVELTIES

William J. Burkhardt, 165 Danforth Ave., Jersey City. Unique Holiday Novelties, Die Stamped Christmas Cards, Post Cards, Calendars, Penwipers

TRADE LISTS, FAC-SIMILES, ETC.

The Trow Directories and Trade Lists, 202 E. 12th St., N. Y. Lists of all businesses and professions in U. S., Canada, and Foreign. Fac-simile letters, folding, addressing and mailing.

DIRECTORIES FOR THE BOOK TRADE

Directory of Booksellers in U. S. and Canada, $1.00; Directory of 1200 of the best Public Libraries in U. S. and Canada, with names of librarian, also a list of 1200 Private Collectors of Books, bound together, $5.00. PUBLISHERS' WEEKLY, 298 Broadway, N. Y.

BOOKS WANTED.

W. Abbatt, Westchester, N. Y.

History of Putnam Co., N. Y., 1849.
Conn. Men in the Revolution.
"Extra Number" 2, of *Magazine of History*, 3 copies.

Adair Book Store, 26 E. Van Buren St., Chicago, Ill.

Primeval Man, Duke of Argyle.
Multiplication Tables, August Leopold Crelle.
Rear Guard of Revolution, Edmund Kirk.
Session Laws of Indiana, 1816-1827.
Haskin's Civil Engineer's Pocket Book.

F. G. Allen, 78 Genesee St., Auburn, N. Y.

Edward Markham's Romance of American History, 13 vols., any binding.

Allen Book and Printing Co., 454 Fulton St., Troy, N. Y.

Tokology, Stockham.
Manual of Astronomy, Young.
Trigonometry without Tables, Crockett.
Elements of Geology, I. Conte. Fairchild.

Amer. Antiquarian Soc., Worcester, Mass.

Vol. 1, no. 5 (Feb., 1880), of Alabama Historical Reporter.

W. H. Andre, 604 Kittredge Bldg., Denver, Colo.

Manu, trans. by Georg. Buhler.

Wm. M. Bains, 1213 Market St., Phila., Pa.

Young, What Boy Saw in Army.

N. J. Bartlett & Co., 28 Cornhill, Boston.

Crane's Ting-a-Ling Tales.
Timrod's Poems.
T. Dwight's Poems.
D. Humphrey's Poems.

A. A. Beauchamp, 48 Cutting St., Winchester, Mass.

Palmoni or the Numerals of Scripture. N. Y., 1864.
Any scarce items upon Great Pyramid.
Christian Science Journal, vols. 1 to 10.
Dauphin ed. of Classics in French.

Benziger Bros., 36-38 Barclay St., N. Y.

American Mnemotechny, by Pliny Miles, 1848.

Arthur F. Bird, 22 Bedford St., Strand, Lond., Eng.

Halsted's Trans. of Bolyais' The Science Absolute of Space, 4th ed., 1896.
Halsted's Trans. of Lobatchensky Theory of Parallels, 1891.

Book Exchange, Toledo, O.

Schreiner, Trooper Peter Halket.
Redziwill, Resurrection of Peter.
Nadaud, Carcasson. Pub. by Fairbanks. N. Y.
Symons, The Harvesters, and other plays.
Book Chat. Broadway Pub. Co., any nos.

The Boston Book Co., 83 Francis St., Fenway, Boston, Mass.

Botanical Gazette, Ag., '00; Ja., F., My., '01; Ja., Mr., '03; '04, all; N., '06.
World To-day, Jl., '03, 50 c.

C. L. Bowman & Co., 225 Fifth Ave., N. Y.

Part 1 of Divisions One and Two of Howorth's History of the Mongols.
Gross, Medical Biography.

C. P. Boyer, Edgemont Station, East St. Louis, Ill.

Early pamphlets or books relating to or by Boyer.

S. B. Bradt, 234 W. 63d St., Chicago, Ill.

Anything on American medicinal springs.
Mysteries of Amsterdam.

Brentano's, 5th Ave. and 27th St., N. Y.

Palgrave's Treasury of Sacred Song.
Coppee's Happy Suffering.
Streamer's Ruthless Rhymes.
Memoirs of Fanny Kemble, 3 vols.
Stephen's Life and Works of Turgot.
Munson's Manual of Elem. Practice.
Hintson's Advocacy.
Reed's Conduct of Law Suits
Maxse's Seymour Vandeleur.
Poor's Const. Federal and State Charters.
Thorpe's Federal and State Const. Colonial Charters and Other Laws.
Bauer's Precious Stones.
Hazlitt's School Books and School Masters.
Davis' Elem. of Int. Law.
Venable's Dream of Empire.
Hindoo Version of Vetalopan, or Tales of a Demon.
Madoch's Tragedy of Man.
Nephi, by Stiver.
Memorials of Coleorton, by Douglas.
Kimball's Life in San Domingo.
Shaw's Pot of Gold.
Pearls from Heine.

BOOKS WANTED.—*Continued.*

Brentano's, N. Y.—*Continued.*

Ford's Dr. Dodd's School.
Bjornson's Sigurd Slembe.
Templeton's Guide to Oil Paintings.
Guide to Oil Landscape Painting, Part 2.
Robert Annys, Poor Priest.

Bridgman & Lyman, 108 Main St., Northampton, Mass.

Lady Mary, Oliphant.

Albert Britnell, Toronto, Canada. [*Cash.*]

Wendell Phillips' Orations, 2 vols.
Dr. Perdee, a novel.
The American Conflict, Greeley.

Edmund D. Brooks, 89 10th St., South, Minneapolis, Minn.

Memories and Portraits, Stevenson, Thistle ed., clean copy.

W. H. Broomhall & Co., Stockport, O. [*Cash.*]

Manual of British Birds.

Bryant & Douglas Book and Stationery Co., 931 Grand Ave., Kansas City, Mo.

Partisan Leader. Pub. 1841, suppressed, then republished in 1866 or '67 by Ruben Smith.

GEO. ENGELKE,
Well-Known Dealers.—No. 46

The Burnham Antique Book Store, Boston, Mass. [*Cash.*]

Brown's Manual of Commerce.
Books by Wm. A. Miller or on Millerism.
Hogg on the Apple.
Kennel Club Calendar and Stud-book.
American Kennel Stud-book, from vol. 20 to end.
Any lives of physicians, American, English or French.

J. W. Cadby, 50 Grand St., Albany, N. Y.

New York Review for 1908-10.
Catholic Reading Circle Review, 1898, June, Aug., Sept.
Celtic Review, 1908, Jan. April.
U. S. Catholic Historical Magazine, nos. 6, 7, 11-15.
Arena, 1898, Oct.; 1900, Jan.; 1903, Apr., Aug.
Outing, 1889, Sept.
Amer. Catholic Quarterly Review, 1880, July; 1886, July; 1887, Apr., Oct.; 1888, July; 1889, July; 1890, Apr.; 1894, July; 1899, Apr.; 1903, July.
Harper's Weekly, 1894.
The Old Guard, 1870, Sept., Dec.
Amer. Journal of Archaeology, First Series, vol. 4, nos. 1, 2; vol. 5, nos. 1, 2, 4; vol. 6, nos. 1, 2; vol. 7, nos. 3, 4; vol. 8, no. 1; vol. 9, nos. 2, 3.
Craftsman, 1902, Feb., Apr., June, Sept.; 1904, Aug., Dec.; 1907, June.

W. J. Campbell, 1623 Chestnut St., Phila., Pa.

Jones, Rodman Family.
Ford, British Officers Serving in the American Revolution.
The Livingstons of Callendar and their Cadets.
Urquhart Family, anything.
Pennsylvania in the Revolution (association of militia).

Campion & Co., 1316 Walnut St., Phila., Pa.

Rambaud's Expansion of Russia.
Century Dictionary.
Some Colonial Homesteads, by Harland.
French Profiles, by Gosse.
Tales of Soldiers and Civilians, by Bierce.
Thaddeus of Warsaw, large print.

C. N. Caspar Co., 431 E. Water St., Milwaukee, Wis.

Commercial Atlas of America, 1910 (Rand, McN.).
Conn, Bacteria in Milk.
Items on Chess, any language.
Taylor, R., Devil's Pulpit, London ed.
Akers, History of South America.
50 Reed & K. High. Less. in Eng.
6 Berlitz Book I., French, German, English.

Central Book Store, 108 W. 12th St., Kansas City, Mo. [*Cash.*]

Sayce, Higher Criticism, etc.
Hilprecht, Explorations in Bible Lands.
Zangwill, The Melting Pot.
Book of the Dead. Oxford Press.
Freemasonry among the Indians, anything on.

Central Curio and Book Concern, 9 N. 9th St., St. Louis, Mo.

Las Casas, Relation 1st Voyage, 8vo. London, 1699.
Cremony, Life Among the Apaches. San Francisco, 1868.
Filson's Kentucky.
Frost, Border Wars of the West. Auburn, 1853.

Chicago Medical Book Co., Chicago, Ill.

Fowler and Godlee, Diseases of the Lungs.
Comey's Dictionary of Solubilities.

Clapp & Leake, 70 N. Pearl St., Albany, N. Y.

2 Rhythmic Breathing plus Olfactory Influence, by Dr. Noble.

The A. H. Clark Co., Caxton Bldg., Cleveland, O.

George (Henry), Complete Works.
Pennsylvania Archives, 1664-1790.
Page (C. M.), Genealogy of the Page Family in Va.
Cutler's Topographical Description of Ohio, 1812.
Morgan's Houses and House Life of American Aborigines.
Bond's Watertown.
Fynn (A. J.), The American Indian.
Freeman's Cape Cod.
Genealogies of Tozer, Savage, Tupper and Leavitt.
Hoyt's Old Salisbury and Amesbury.
Wis. Historical Collections, vol. 1.
Journal of Canadian Mining Institute, vols. 1-5.
Loyal Publications Society; nos. 7, 8, 11, 19, 31, 41, 43-54, 56-59, 61-66, 68, 69, 71-75, 78, 79, 81, 82, 84, 89 to the end.
Conn. Evangelical Magazine, vol. 7.

A. S. Clark, 218 Washington St., Peekskill, N. Y.

Yale, Locks and Lock Picking.
Chastellenx's Travels.

Chas. W. Clark Co., 123 W. 23d St., N. Y.

Modern Business Series, Alexander Hamilton Institute, 12 vols.
Downing, A. J., A Treatise on the Theory and Practice of Landscape Gardening, etc. Wiley & Putnam, 1844.

W. B. Clarke Co., 26 Tremont St., Boston, Mass.

Ballad and Communal Poetry, Child Memorial vol.
Neale, Gallican Liturgies.
Manuale Sarisburiense.
St. Gregory, Sacramentarium.
Dyce, Book of Common Prayer with Plain Tunes.

Cleveland Public Library, Cleveland, O.

Besant, Seven Principles of Man.
Cox, Why We Laugh.
Haggard, Yellow God.
Haweis, Music and Morals.
Yeats, Heart of Denise.

H. W. Collins, 518 S. Hill St., Los Angeles, Cal.

Bancroft's Chronicles of the Builders, 7 vol. set, index and odd vols.

Columbia University Book Store, 117th St. and Broadway, N. Y.

Jackson, Avesta Reader.

BOOKS WANTED.—*Continued.*

Irving S. Colwell, 97 Genesee St., Auburn, N. Y.

Good Books on Napoleon.
Stoddard's Lectures.

Connor's Book Store, 232 Meridian St., E. Boston, Mass.

Spalding's Baseball Guide, a run or old numbers, cheap.
Illustrated Shakespeare, vol. 3. Tallis & Co., London and N. Y.
Battles of the Giants, 1843.

Cornell University Library, Ithaca, N. Y.

Baxter, Spanish Colonial Architecture.
Bailey, Cyclopædia of Agriculture, vol. 1.

Sandy Crawford, Cor. Bowington and Violet Ave., Atlanta, Ga.

Doctor Carver, the Champion Shot.
Wild Bill, the Scout.
The James Boys, or Border Bandits.
Rube Burrow's Raids. Pub. by R. K. Fox.
Buffalo Bill, by Helen C. Wetmore.

Cromarty Law Book Co., 1112 Chestnut St., Philadelphia, Pa.

Canadian Supreme Court Reports, vols. 1 to 7, any or all.

R. W. Crothers, 122 E. 19th St., N. Y. [*Cash.*]

Sylvanus Cobb's Caliph of Bagdad.
E. Gardner, St. Catherine of Siena.
J. M. Stone, Renaissance and Reformation.

Cullen & Walsh, 15 So. 9th St., Philadelphia, Pa.

Sibly's Astrology.
Lilly's Astrology.
Raphael's Astrology.
Raubenack's Astrology.
Any books by Cornelius Agrippa.

The Cut Rate Book Co., 20 E. 7th St., Cincinnati, O.

Wide World, May, 1911.

Davis Book Store, 41 W. 42d St., N. Y.

L. Sabine Biographical Sketches of Loyalists of American Revolution, 2 vols.
Apples of New York, 2 vols.

Dawson's Bookshop, 518 S. Hill St., Los Angeles, Cal.

Judd's History of Hadley.
Hist. of First Church, Hartford, Conn.
Fables of Aesop. by Samuel Crorall. N. Y., 1821.
Calif., Arizona and Southwestern books wanted.

DeWolfe & Fiske Co., 20 Franklin St., Boston, Mass.

My Wayward Partner.
L. M. Child's Looking Toward Sunset.
Lydekker's Living Race of Mankind, 2 vols.
Malayysia and the Pacific Archipelago, Guillamond.
Life of Oliver P. Morton.
Life of E. S. Stevens.
Life of Roscoe Conkling.
W. Walker's Creeds and Platforms of Congregationalism.

Dick & Fitzgerald, 18 Ann St., N. Y.

Complete Angler, 2 vols., Winchester ed. Pub. by Freemantle & Co., 1902.

F. J. Dimler, 241 Washington St., Brooklyn, N. Y.

Annals of Surgery, any.
Am. Journal of Science, any.
Kindly send me list of any other journals you may have for sale.

Dixie Book Shop, 41 Liberty St., N. Y. [*Cash.*]

Plain Facts as to the Trusts, Bollen.
The American Trust, Law.

H. & W. B. Drew Co., Jacksonville, Fla.

Stoddard's Lectures.
Around the World by New Route.

E. P. Dutton & Co., 31 W. 23d St., N. Y.

Burton Holmes' Travelogues, latest ed.
Dostoieffsky, Poor Folk, in English.
Half Hours with the Microscope, Putnam.

E. P. Dutton & Co.—*Continued.*

Brannt's Petroleum. Pub. by Baird & Co.
Russell, The American Stage, illus. by Gibson and others.
Hewlett, The Mask of Dead Florentines.
Hewlett, Songs and Meditations.
Hewlett, Pan and the Young Shepherd.
Hewlett, Artemision.
Scoville and Adams' Photographic Series, set or odd vols.

Eaton & Mains, 21 Adams Ave., E., Detroit, Mich.

New Don Quixote, by M. Pacheco. Pub. by Abbey Press.

A. E. Eddy, 852 Broad St, Providence, R. I.

Cheney, History of England.
Mumford, Oriental Rugs.
I. C. S. No. 62.

The Eichelberger Book Co., 308 N. Charles St., Baltimore, Md.

Wedmore, Fine Prints.
Hammerton, Drawings and Engravings.
Hammerton, Graphic Arts.
Bartsch, Old Prints.

Paul Elder & Co., 239 Grant Ave., San Francisco, Cal.

Great Days at Versailles, Bradby. Scribner.

Geo. Engelke, 855 N. Clark St., Chicago, Ill. [*Cash.*]

Encyclopedia of Motion Picture Wk., Am. S. Cor.
Syntagma, Diegesis, Devil's Pulpit. R. Taylor.
Catlin, North Am. Indians, vol. 1. London, 1842.
Motley, John of Barneveld, vol. 1. N. Y., 1874.

H. C. Ezekiel, 334 Main St., Cincinnati, O. [*Cash.*]

Old pamphlet, Constitution and By-Laws of the California Mining and Trading Company, organized in Cincinnati, 1849, printed by the Model Western Printing House, Cincinnati.

Buchhandlung Gustav Fock, G. m. b. H., Leipzig, Germany.

American Journal of Anatomy, vols. 1 to 11, 1901-11.
Hawes, Gerernia, Vasiliki a. other prehistoric sites, 1908.
Electrical World, vols. 47 to 56.
American Journal of Theology, cplt.
Journal of Exp. Medicine 1-12.
Astronom. Observat. of the U. S. Naval Observat. during 1871.

P. K. Foley, 14 Beacon St., Boston, Mass. [*Cash.*]

Amulet, N. Y., 1830-31.
Amateur, Bost. and N. Y., 1831-32, any.
Boston Lyceum, 1827, no. 12.
Bowdoin Portfolio, 1839, any.
Collegian, Cambridge, 1830, any.
Aldrich, Bad Boy, 1870.
Trial of Levi Weeks. N. Y., 1800.
Harper's Half-Hour and Franklin Square Series, any titles by Henry James, Thos. Hardy, Geo. Meredith, Anthony Trollope, Wilkie Collins, George Eliot.
Osgood's Vest Pocket Series, any titles by Aldrich, "Mark Twain," Dickens, Hawthorne, Lowell.
Cooper, any 1st eds. or odd vols. of same.
Simms, any 1st eds. or odd vols.
Noah, M. M., Plays by.
Riley, Old Swimmin' Hole, 1883.
Shoshone Valley (a novel), 1830.
Tennyson's Fairies, etc. Bost., 1889.
Ward, Artemus, Sandwiches.
Patty's Perversities. Bost., 1881.
Dunlap, Arts of Design, 2 vols., 1834.
Hawthorne, Scarlet Letter, 1850, 1st issue.
Hawthorne, Biographical Stories, 1842.
Hawthorne, Historical Stories, 1842.
Capt. Brand of the "Centipede," 1864.
Wallace, Ben Hur, dated on title-page 1880.
Stockton, The Lady or the Tiger, 1st ed.
O'Reilly, Moondyne, 1st ed.
Mitchell, Reveries of a Bachelor, 1850, 1st ed.
Irving, Bracebridge Hall, 2 vols., 1822.
Irving, The Alhambra, 2 vols., 1832.
Irving, 1st eds., complete, or odd pts. and vols.

W. Y. Foote Co., University Block, Syracuse, N. Y.

Provencal, by Pound.
Plaster, Plans and Decoration, by Miller.

BOOKS WANTED—*Continued.*

Forbes & Wallace, Springfield, Mass.

Thoughts for Everyday Living, by Imogene Clark. McClurg.

Fowler Bros., 543 So. B'way, Los Angeles, Cal.

Chauncey Depew's Speeches and Addresses.
3 Behold the Bridegroom Cometh, Rev. A. Sims.

W. & G. Foyle, 135 Charing Cross Road, London, Eng.

Reychler's Outlines of Physical Chemistry.
Riddell's Elements of Handrailing.
Aideal's Disinfection by Heat.
Rhead's Ornament.
Ringer, Therapeutics, 1902.

Franklin Bookshop (S. N. Rhoads), 920 Walnut St., Phila., Pa.

Ornithologist and Oologist, 1st 6 vols. of 1st Series.
Cooke's Rep. Bird Migration.
Davie's Egg Check List, 1st ed.
Goss' 1st Rep Birds of Kansas.
Kumlien's Howgate Polar Exp.
Ridgway, Humming Birds.
Maynard, Nat. Guide, 1877 ed. only.
Rafinesque, C. S., anything by him.
Audubon's Birds of America, odd parts, as issued, of the 1st 8vo ed. in orig. covers.

Robert Fridenberg, 6 E. 42d St., N. Y. [*Cash.*]

Asher, New and Improved Atlas, 1879.
Sketches of Yale College. 12mo. N. Y., 1843.
Allen, Col. Ethan, Narrative—Captivity, 12mo, 1807.

Gerard's Literary Shop, 83 Nassau St., N. Y.

Independent, January 10, 1910.
Independent, May 12, 1904.

Wm. J. Gerhard, 2209 Callowhill St., Phila., Pa

Conrad, New Fresh Water Shells.
Proceedings Amer. Academy Arts and Sciences.
Proceedings Amer. Philosophical Society.
Proceedings Academy Nat. Sci., Phila.
Any or all vols. of the latter three items.

J. K. Gill Co., Portland, Ore.

Set Dresden Ingersoll, good condition.

E. J. Goodrich, Oberlin, O.

Mental Savings Bank, by J. M. Browne.

Goodspeed's Book Shop, 5a Park St., Boston, Mass

Bliss, In Praise of Bishop Valentine.

George Gregory, 5 Argyle St., Bath, Eng

Thackeray's Works, Ed. de luxe, vol. 1.
Sargent's (Winthrop) Life of Major John André. N. Y., 1902.
Mease's (J.) Hydrophobia. Phila., 1801.

Gregory's Bookstore, 116 Union St., Providence, R. I.

Halsey, American Authors.
Halsey, Authors of Our Day.
Halsey, Women Authors of Our Day.
Speer, Light of the World.
Wheatley, How to Make an Index.

Alice Harriman Co., 542 Fifth Ave., N. Y.

The Right Knock, by Nellie V. Anderson, several copies.

Harvard Co-operative Society, Cambridge, Mass

Carman, Low Tide on Grand Pre. S., M. & Co.
McManus, A Lad of O'Friel's. D. P. & Co.
Ramsay, Lancaster and York. Macmillan.
Wellhausen, Prolegomena to Hist. Israel.
Wylie, Hist. England, vol. 2. L. G. & Co.

Ernst Hertzberg & Sons, 103 Randolph St., Chicago, Ill. [*Cash.*]

Dickens, National ed., Chapman & Hall, 40 vols.

E. Higgins Co., Toledo, O.

Barbizon Days.
Summer Driftwood for Winter Fire, by Rose Porter.

Walter M. Hill, 831 Marshall Field Bldg., Chicago, Ill.

A. L. S. of Bernard Shaw, Gerhart Hauptmann, Robert Ingersoll, Abraham Lincoln.

Walter M. Hill.—*Continued.*

Wharton, Italian Villas. Scribner.
Shakespeare, vol. 2. Pub. by David MacKay, in dark blue cloth.
George, Progress and Poverty.
Twain's Tom Sawyer, 1st ed.
Twain, King Leopold, Soliloquy.
Symons, Far North. Henry Holt, 1888, dark red cloth.
Burne-Jones, Edward. Flower Book, reproductions in colors.
Wheaton's Russels in Chicago.
Botta's History of Medicine.
Twenty Years in South Sea Islands.
2 Baldwin, Flush Times on the Mississippi.
Grant Allen's Guide Florence.
Works of Voltaire, vol. 11 (42 vol. ed.).
Bacon, Delia, The Philosophy of the Plays of Shakespeare Unfolded, 8vo. London, 1857.
Yonge, Wishmaker's Town.
The Admiral's Ward. Pub. in New York.
The Conspirator.

Hirschfield Bros., Lim., 13 Furnival St., Holborn, London, E. C., Eng.

Transactions of the American Orthopedic Assoc., vols. 4 and 5.

J. L. Hitchcock, 1010 Powell St., San Francisco, Cal. [*Cash.*]

Bryant, What I saw in California
Eloquence Far West, Masterpieces of Col. Baker.
Genealogies: Chapin, Hitchcock, Monroe.
Hitchcock's Chronological Record Civil War.
Palmer, The New and the Old.
Root, The Overland Stage to California.
Tomes, Robert, Panama in 1855.
Wallace, Sketch of the Life and Public Services of E. D. Baker.

Holland's Book Shop, Nashua, N. H. [*Cash.*]

Evolution of Life, by H. C. Chapman.
James, Plural Universe.
T. T. Munger's Works.

Holmes Book Co., 333 S. Main St., Los Angeles, Cal. [*Cash.*]

Bowditch Navigator.
Nautical Almanacs.
De Torno's, Giese, Cortina, Hossfeld Spanish Methods, quantity.
McShane, Locomotive Up to Date.

D. A. Hooker, 160 Elm St., Albany, N. Y.

Stein, Manuel de Bibliographie générale.

Howard Memorial Library, New Orleans, La.

Baird, Brewer and Ridgway's Birds of North America and Water Birds. Boston, 1884.
Off parts of Booklover Reading Club Handbook.

Hudson Book Co., 822 Hewitt Pl., Bronx, N. Y.

Hobbs, Wild Life in Far West, 1872.
Life in California. N. Y., 1846.
Life on the Lakes. N. Y., 1836.
Holley, Texas. 1833 or later.
Harmon, Journal of Voyages, 1820.
Brown, Western Gazetteer, 1817.
Donnavon, Adventures in Mexico, 1847.
Message from President, Cal. and N. Mex., 1850.
Visit to Texas, 1834.
Darnell, Journal Kent Volunteers, 1834.
Ulloa, Secret Exped. to Peru. Bost., 1851.

A. J. Huston, 92 Exchange St., Portland, Me.

American Book Prices Current, 1908 and 1910.
Tytler's History of Scotland.

International Magazine Co., Elizabeth, N. J. [*Cash.*]

Am. Jour. Science (Silliman's), vol. 7, no. 2.

Hall N. Jackson, 719 Vine St., Cincinnati, O.

Cæsar's Court.
Hildreth's Pioneer History of Ohio.
McBride's Pioneer Biography, vol. 2.

William R. Jenkins Co., 851 6th Ave., N. Y.

New Religion, by Maarten Maartens.
Mr. Sharptooth, by Kerr. Pub. by Dillingham.
2 copies The Tale of Seven Cities, by William Carleton.

BOOKS WANTED.—Continued.

E. W. Johnson, 351 4th Ave., N. Y.

Coues, Fur Bearing Animals.
Pike, Barren Grounds Northern Canada.
Appleton Annuals, 1860-1875.
Chalmer, Astronomical Discourses.
Hall, Anc. Hist. Records Norwalk, Ct.
Elliott, Pre-Natal Influences.
Hoffman, Puzzles, Old and New. Warne & Co.
Reed, Modern Eloquence, 15 vols.

E. Joseph, 48a Charing Cross Road, London, W. C., Eng.

Burton's Arabian Nights, 17 vols.
Burton's Arabian Nights, first 10 vols.
Gautier's Works, vol. 3, Grotesques.

Orange Judd Co., 315 4th Ave., N. Y.

6 copies of Sherman's Organic Analysis, new or 2d hand.
Farm Weeds of Canada.
Apples of New York, 2 vols.

The Kendrick-Bellamy Stationery Co., Denver, Colo.

From Saranac to Marquesas, by Stevenson.
Lady's Shoe, Barry.
Biggs' Bar, Howard V. Sutherland.

Kimball Bros., 618 Broadway, Albany, N. Y. [*Cash.*]

Sutton's New York Tombs, Its Secrets and Its Mysteries.

Kleinteich's Book Shop, 1245 Fulton St., Brooklyn, N. Y. [*Cash.*]

Angel, On Chess. D. Appleton & Co.
Flint's Manual of Percussion and Auscultation.

The Korner & Wood Co., 737 Euclid Ave., Cleveland, O.

Lethaby and Swanson, Santa Sofia.

J. Kuhlman, 326 N. 10th St., Phila., Pa. [*Cash.*]

Military Service Institute Journal, vols. 1 to 4, or odd numbers.
Economic Studies. N. Y., vol. 3, no. 4, 50 c.
Bibelot, Feb., 1899, 25 c.
Geogr. Soc. of Phila. Bulletin, vol. 1, no. 1.

Charles E. Lauriat Co., 385 Washington St., Boston.

Plate of "Selocta," a Greek chief, of McKenney & Hall's North American Indians, octavo ed.
Gautier's Romance of the Mummy; trans. by Mrs. Anne T. Wood, introd. by Wm. C. Prime.
Last of the Huggermuggers, Christopher P. Cranch.
Some Old Puritan Love Letters, Twichell. D., M. & Co.
Pudd'nhead Wilson, Twain, early ed.
Tomorrow of Death, Louis Figuier.
Thorndale, or the Conflict of Opinions, Wm. Smith.
Theatre and Its People, Fyles.
Thudichum's and Dupre's Origin, Nature and Varieties of Wine.
Through Sub-Arctic Forest, Warburton Pike.
Here to Hereafter, Leon Denis.
Forty-one Years in India, Roberts, 2 vol. ed.
Ouida's Dog of Flanders, 1st ed.
World Almanac, 1911, cloth.
Amer. Country Life, vol. 1, bound or in nos. with title-page and index.

Library of Congress, Washington, D. C.

Corby, Very Rev. W. C., Memoirs of a Chaplain's Life. Phila., H. L. Kilner & Co.

Lock Box 600, Archbald, Pa.

Pennsylvania Magazine of History, nos. 1, 2, and 4, 1909; no. 4, 1910.
Donahue's Magazine, Feb., 1899; Sept., 1903.
Diary of William Maclay.
Life of Oliver Goldsmith, by Frankfort Moore.
Battles and Leaders of the Civil War.

Frederick Loeser & Co., Brooklyn, N. Y.

Improvisations of the Spirit.
Classification of Colleges and Universities, by Babcock.

B. Login & Son, 1328 3d Ave., N. Y.

Rennard History of Medicine.
Beaumont, Experiments on Gastric Juice, 1833 or later ed.
Laennic, Auscultation and Diseases of Chest.
Transactions Amer. Gynecological Society, 7-15.
Archives of Pediatrics, 1-10.
Archives of Internal Medicine, vols. 6-8.
American Journal of Children's Diseases, 1-2.

Loring, Short & Harmon, 474 Congress St., Portland, Me.

Any items on Race Horses.
Picture of "Star Pointer."
Shorter Works of Landor, India paper. Newnes.
Dry Fly Fishing, Halford Series, Vinton.

W. H. Lowdermilk & Co., Washington, D. C.

Martin, Casterologia.
Jones, Hebrew Grammar.
Wheeler, History of North Carolina.
Griest, John and Mary.
Rauch, Pennsylvania Dutch Handbook.
Forney Genealogy.
Napier, War in the Peninsula, vol. 1. N. Y., 1862.
Beechey, Voyage to Pacific, 1825-28.
Bandelier, Final Report on the Indians of Southwest, Part 1.
Adams, Greek Prepositions.
American Book Prices Current, 1910.
Cobb, Mississippi Scenes.
Woedebeck, Pocketbook of Aeronautics.

Lutheran Publication Soc., 1424 Arch St., Phila., Pa.

The Code of Hammurabi and the Book of the Covenant, by Zerba.
Book of Genesis in the Light of Modern Knowledge, by Elwood C. Worcester.

The Lyceum Book Exchange, 711 Hennepin Ave., Minneapolis, Minn.

We will pay $25 cash for 1000 copies Riverside Paper Cover Classics, fair assortment.

M. E. Book Room, 1018 Arch St., Phila., Pa.

Introduction to Books of the Bible, by Bennett & Adeny.

McGraw-Hill Book Co., 239 W. 39th St., N. Y.

Aucamus, Tramways and Automobiles.
Bailey, Explanations of Switch and Signal Circuits.
Behr, Mine Drainage, Pumps, etc.
Lister, Signal Dictionary.
Shaft Girders and Safety Catches.
Solomon, Electric Furnaces.

Alexander McQueen, Glenview, Ill.

Mahaffy's Art of Conversation.
Anything on Starved Rock in Illinois.

John Jos. McVey, 1229 Arch St., Phila., Pa.

Set De Foe's Works, Trent ed. or any good library ed.

Henry Malkan, 42 Broadway, N. Y.

Landor, Imaginary Conversations, 6 vols.
Genuine Works of Flavius Josephus, trans. by Wishton. N. Y., Borradaile, 1825, set or vol. 1.
Brooklyn Directory, 1910.
Book by Book.
Klauser, Half Hours with the Best Composers, vols. 5 and 6.
Miller's Lectures on Constitution of U. S.
Pennell, Pen Drawing and Pen Draughtsmen.
Sartanis, Loyalists.
Red Letter Poems.
Log Books of the Serapis, Alliance and Ariel.
Hovey, Watch Officers' Manual.
Ireland, by Walker (Macmillan Color Books).
Duruy, History of Rome.
Holder, Marooner, 5 copies.
Daggett, Railroad Reorganization.
Dickens, Christmas Stories, illus. by Abbey.
Johnson, J. F., ed., Modern Business, 12 vols.

Lewis S. Matthews & Co., 3333 Olive St., St. Louis, Mo.

Deaver, Head and Neck.
Old titles on eye.
Complete Journals on Eye.
Life of Marion Sims.
Russell, 20th Cent. Practice.

BOOKS WANTED.—*Continued.*

Lewis S. Matthews & Co.—*Continued.*

Witthaus and Becke's Med. Jur, vol. 2.
Buret, Syphilis, 2 vols.

Martin & Allardyce, Fries Building, Frankford St., Frankford, Pa. [*Cash.*]

Abbe and Abbott Genealogies.
Ballard and Barry Genealogies.
Carroll and Clement Genealogies.
Davison and Davidson Genealogies.
Eddy and Endicott Genealogies.
Ford and Gilpin Genealogies.
Howe and Hopkins Genealogies.
Judd and Lord Genealogies.
Peck and Carver Genealogies.
Robinson and Wright Genealogies.
Watson and Duffield Genealogies.
Knight and Marvin Genealogies.

B. & J. F. Meehan, Bath, Eng.

Craik's My Mother and I, 1874, 3 copies.

S. S. Moore & Co., Charleston, W. Va.

Set Mulbach, 18 vols., hf. leather.
Aspasia, 2 vols., Robert Hammerling, trans. from the German by M. J. Stafford.
Wilson's Tales of the Border.
How to Teach Kitchen Gardening, Emily Huntington.

N. F. Morrison, 314 W. Jersey St., Elizabeth, N. J.

Baird's History of the Huguenots in America.
Register of American Families Entitled to Coat Armor, by Wm. A. Crozier, 1904.
Macquoid, History of English Furniture, plates in colour by Shirley Slocombe.

M. W. Mounts, 602 Wylie Ave., Pittsburgh, Pa.

Wilson's, Osgood's and McGuffey's 1st Readers.
The Non-Combatant.

John J. Newbegin, 315 Sutter St., San Francisco, Cal.

Mamon and His Message.
Triumph of Mamon.
Marshall's Artistic Anatomy.
Century Book of Names.
National edition of Dickens, 40 vols.
Marryat's Mountains and Molehills.
Annals of San Francisco.
Taylor's Eldorado.
Dwinell's Colonial History of San Francisco.
Forbes' History of California.
Ryan's Personal Adventures in California.

W. W. Nisbet, 12 S. Broadway, St. Louis, Mo.

Letters of Chas. Lamb, by Augen, 2 vols.
Warburton Pike, anything by him.
Carpenter, How the World is Fed.
Carpenter, How the World is Clothed.
Gucker, Stories of the Great Republic.
Bryan, Dictionary of Painters and Engravers.

Old Book Shop, 10 Chestnut St., Columbus, O.

Burke's Peerage.
Debret's Peerage.
Harrington, Annals of Talbot County, Md.
Hist. Methodism Talbot County, Md.

Old Book Shop, 104 S. Broadway, Los Angeles, Cal.

Robinson's Elem. Law.
Dental Books, old scarce.
Mayme, a memorial. Keokuk, 1862.
Submerged Atlantis Restored.
Davis, Brick Making. Baird.

Old Corner Book Store, 27 Bromfield St., Boston, Mass.

Gordon Elopement.

O'Shea Book Store, 114 E. 59th St., N. Y.

Dr. Hofstede de Groot's Catalogue Raisonée.

E. H. Otting, Warren, O.

Wright, Suppression of the Monasteries.
Brackenridge, Hist. Whiskey Insurrection.
Words and Phrases, Law, set.

Palmer Co., 120 Boylston St., Boston, Mass.

When Youth Met Life, by Mary H. Leonard, 75 c.

C. C. Parker, 220 So. Broadway, Los Angeles, Cal.

Chapters on the Art of Thinking, James Hinton.
A Week's Tramp in Dickensland, Hughes.
Some Heroes of Chas. Dickens, R. M. Johnson.
Letters to Squire Pedant, Lorenzo Altisanout. Pub. Cincinnati, 1850.
A Dictionary of English Phrases, with illustrative sentences, by Kwong Ki Chiu.

Pettis Dry Goods Co., Indianapolis, Ind.

Glimpses of Fifty Years, by Frances Willard.

Pierce & Zahn, 1537 Arapahoe St., Denver, Colo.

From Nowhere to the North Pole, by T. Hood.

Powers Mercantile Co., Minneapolis, Minn.

Century Dict. of Proper Names, original issue in paper covered parts.

Powner's Book Store, 37 N. Clark St., Chicago, Ill.

A Study of the Star Chamber, by C. L. Scofield, 1900.
Development of Africa, by White.

C. S. Pratt, 161 6th Ave., N. Y. [*Cash.*]

E. Metayard, Memorials of Wedgwood.
E. Metayard, Choice Examples of Wedgwood Art.
Forrest, Indian Mutiny.
Hodson of Hodson's Horse.
Malcolm Belle, Burne-Jones.

Pratt Institute Free Library, Ryerson St., Brooklyn, N. Y.

Hawker, Cecile de Noel. Macmillan.

Presbyterian Board of Pub., Nashville, Tenn.

Peloubet's Notes, 1911 ed.

Presbyterian Board of Pub. and S. S. Work, 505 N. 7th St., St. Louis, Mo.

Practical Philosophy, by Dabney.

Presbyterian Board of Pub., 400 Sutter St., San Francisco, Cal.

Land of Moab, Tristram.
Buried Cities Recovered in Bible Lands, by F. S. De Hass.

Presbyterian Book Store, Fulton Building, Pittsburgh, Pa.

Revelation of St. John, Baird Lectures. Milligan.
Mackay, Uganda.

Preston & Rounds Co., 98 Westminster St., Providence, R. I.

Janette Lee, Son of a Fiddler.

M. Prevost, Box 123, Greenville, S. C. [*Cash.*]

Hubbard, Little Journeys, complete, Mirriam bd.
Wedmore, Fine Prints.
Anything on Etching and Aquatint.

C. J. Price, 1126 Walnut St., Phila., Pa.

The Missionary Memorial, a Souvenir. N. Y., G. Walker, 1846.
Roman de Rou, by Robert Wace.
Genealogy of the Halsey Family.
Genealogy of the Baillie Family of Dunain.
Genealogy of the Carrison Family.
Poe's Raven, 1st il. ed.
Any others of Poe's separate works, illus.
Chip's Dogs.
Ruthless Rhymes for Heartless Homes.
Ballads of the Boer War.
Cleland, Memoirs of a Coxcomb, 12mo, boards.
Dekker's Dramatic Works, 4 vols., small 8vo, Nimmo's ed.
The Model Republic, Switzerland, 12mo, cloth.
Catlin's N. A. Indians. Colo. copy, pub. about 1866, 2 vols., 8vo, London.
Atlas of Maps to Accompany Alison's History of Europe, 1 vol., 4to.
Macquoid, Antique Furniture.
Clouson, Antique Furniture.
Haldane Marfall, Antique Furniture.
Fair Ladies of Charles II. Court, by Clare Jerrold.

Public Library, Chicago, Ill.

Andrews, History U. S., 1894, vol. 1.
Bancroft, History Constitution U. S., vol. 1.
Bates, Talks on Writing English. Boston, 1896.
Macbeth, Might and Mirth of Literature, 1875.

BOOKS WANTED.—Continued.

Public Library, Chillicothe, Ohio.

Biographical Sketches of General Nathaniel Massie, General Duncan McArthur, Captain William Wells, and General Simon Kenton, who were early settlers in the western country, by John McDonald.

Public Library, Cincinnati, O.

Hunter, Jos., New Illustrations of the Life, Studies and Writings of Shakespeare.
Robin Hood, Poems, Songs and Ballads, by John M. Gutch.

G. P. Putnam's Sons, 2 W. 45th St., N. Y.

Huish, Samples and Tapestry Embroideries.
Sickle, Leaves of the Lotos.
Cromwell, Free, Yet Forging His Own Chains.
Cree Dictionary.
Carver's Travels.
Anything on Building of Canadian Pacific R. R., Canadian Folklore, Hudson Bay Co., Northwest Co., Samuel Hearnes, Travels in Canada.
Pidgin, Quincy Adams Sawyer, 1st ed.
Audubon Quadrupeds, 3 vols., 8vo.
Any plates of Audubon, Game Birds.
Burton's Arabian Nights, 17 vols. Denver Reprint.
Burton's Arabian Nights, 12 vols. London.
Burton's Arabian Nights, cheap reprint.
Davis, Rise and Fall Confederacy, cloth.
Aunt Comfort's Folks and Fairies.
Beale, Slight Ailments.
Kropotkin's History Russian Literature.
Zimmern, Irish Influence on Med. Culture.
Frederick, March Hare.
May Irwin's Cook Book.
Mlle. de Lespinase, Letters.
Mrs. Lowe's French Home Cooking.
Whiting, Kate Field.
Watts, Chronicles of Kentucky Settlement.
Chalmers, Astronomical Discourse.
Carl Justi Velasquez and His Times.
Schultz, My Life as an Indian.
Laing, Human Origins.
Mistral's Mireio.
Larwood, History of Signboards.
A Girl's Life 80 Years Ago, Bowne.

Queen City Book Co., 615 Vine St., Cin., O.

600 Talking Points. Pub. by Sheldon.
Set Civil Eng. Pub. by Am. S. Cor.
Schmidt, J. K., Ego and His Own.
Stirner, Max, Der Einzige und Sein Eigenthum (German).

The Rare Book Shop, 813 17th St., N. W., Washington, D. C.

Anything on St. Anthony.
Anything on History of Chess.
Trans. St. Louis Academy of Sci., vol. 5.
Engravings and Views of Public Bldgs. Wash., D. C.

Redwood Library, Newport, R. I.

Appalachia, vol. 1, no. 1; vol. 2, nos. 1, 4.
Bird Lore, vol. 7, no. 1, Jan., 1905.
Masters in Art, July, 1900; June, 1902.

Peter Reilly, 133 N. 13th St., Phila., Pa.

Nichols, Woman's Work on Water Cure.
Nichols, How to Live on Sixpence a Day.
Nichols, Esoteric Anthropology.
Lambert, Tactics of Infidels.
Tyson's Physical Diagnosis.

B. J. Robert Book Co., 1815 Main St., Dallas, Tex.

Evidences of Christianity (with Blunt's undersigned Coincidence), by William Paley, $1.20.
Davie's Arithmetic.

A. M. Robertson, 222 Stockton St., San Francisco, Cal.

Etidorpha, Drury Llewellyn. Robert Clarke Co., Cincinnati, 1898.
Character Sketch of Napoleon, Chas. Phillips, 1819.
Forging the Anchor.

J. M. Robertson, 706 Connell Bldg., Scranton, Pa.

Century Dictionary, 3 vols.
Hammerton's Present State of Fine Arts in France.

E. R. Robinson, 410 River St., Troy, N. Y.

Barber's Hist. Coll. of Conn., 1836.
McGuffey Readers.

E. R. Robinson.—*Continued.*

Life of Father Jogues, Shea.
Jesuits in No. America, Parkman.
Frontenac, Parkman.
Old Regime in Canada, Parkman.
La Salle, Parkman.
Vigor, Barrett.
Tour Through Southern and Western Territories, Pape. N. Y., 1888.

St Paul Book and Stationery Co., St. Paul, Minn.

O'Rourke's New System of Sword Exercise.
O'Rourke's Sword Exercise Illustrated.
O'Rourke's Treatise on Swords and Swordsmanship.
Detached Houses, part 1. Pub. by the American Architect.
Morgan Horses, by D. C. Linsley. Pub. by C. M. Saxton & Co., Fulton St., N. Y., 1857.

Scammell & Co., 203 Pine St., St. Louis, Mo.

Byways to Health, by Dr. Hoff.

Theo. E. Schulte, 132 E. 23d St., N. Y.

Popular and Critical Bible Cyclopedia, 3 vols. Howard Severance Co.
Classification of Schools and Colleges, Babcock, Government publication.
Vincent's Word Studies, sets and odd vols.
Cyclopedia of Needlework. Pub. by Dillmott.
Karma, Works and Wisdom.

John E. Scopes, 53 Maiden Lane, Albany, N. Y.

Edward Stiff's The Texan Emigrant. Cin., 1840.
First editions of Artemas Ward.
Strictures on Tarleton's Campaign.
Lossing's Hudson River.
Vol. 1 Munsell's Historical Collections.
Correspondence of Henry Laurens, Zenger Club.
Brief History of North Carolina Troops. Pub. by Soc. of Cin.

Charles Scribner's Sons, 153 Fifth Ave., N. Y.

Old Fashioned Children's Books.

Edward J. Shaler, 61 Elton St., Brooklyn, N. Y.

Beadle's Dime Novels, any nos., by Edward S. Ellis. Pub. between 1860-75.

R. E. Sherwood, 144 Fulton St., N. Y.

Verse De Societe, by C. H. Jones.
Anatomical Auxiliary, by Henry Leidle.
Dawson, Birds of Washington.
Bulletin U. S. Geological and Geographical Survey of the Territories, vol. 5, no. 2.
Cowes, Ornithological Bibliography, 4th installment.
Apples of New York.
Quote all good bird books.

Sibley, Lindsay & Curr Co., Rochester, N. Y.

Frank Crane, The Religion of To-morrow. Duffield.
Set of International Encyclopædia.

Frank Simmons, Springfield, Ill.

Ridpath's History of the World, 9 vols., cloth.

Geo. D. Smith, 48 Wall St., N. Y.

Bloomfield, Holdenhurst Hall, a novel.

W. H. Smith & Son, 186 Strand, London, Eng.

Denton's Soul of Things.

Smith & Butterfield, 310 Main St., Evansville, Ind.

Life of John Paul Jones, by Alex. Slidell.

Smith & McCance, Wesleyan Bldg., Boston, Mass.

Palmoni, or the Numerals of Scripture. N. Y., 1864.
Green Hand, Cupples.
A Walk in Hellas, D. J. Snyder.
Christian Science Journals from 1883-1895, any.

Geo. W. Sparger, 1412 Eutaw Pl., Baltimore, Md.

Webster's New International Dictionary.

P. Stammer, 123 East 23d St., N. Y.

La Fayette, by Tower, vol. 1 only.
W. D. Adams, The Secret of Success.
Beach, Apples of N. Y.
Calendar of New York Colonial Manuscripts. Albany, 1864, 2 vols.

F. C. Stechert Co., 29 W. 32d St., N. Y.

Warren, Mastadon Giganteus of N. A., 2d ed., 1855.
Allen, Linnet.
Barr, A. E., Hallam Succession.

BOOKS WANTED.—Continued.

F. C. Stechert Co.—*Continued.*

Barr, A. E., King's Highway.
Barr, A. E., Sister to Esau.
Bourget, P., Land of Promise.
Boyesen, H., Queen Titania.
Charles, The Draytons and the Davenants.
Gobineau, Romances of the East.
Graham, A. J., Amanuensis Practice.
Greey, Edw., Captive of Love, tr. from Japanese.
Hamerton, P. G., Wenderholme.
Johnston, R. M., Chronicles of Mr. Williams.
Linton, E. L., Through the Long Night.
Oliphant, Chronicles of Garlingford.
Spielhagen, Hohensteins. Holt.
Stimson, J. S., Guerndale.
Besant and R., By Celia's Arbour.
Besant, The Ivory Gate.
Black, Briseis.
Craddock, C. E., Down the Ravine.
Craik, Agatha's Husband.
Craik, Olive.
De Foe, Novels and Miscellaneous Works.
De La Motte-Foque, Four Seasons.
Ebers, Geo., Arachne, 2 vols.
Harraden, Hilda Strafford.
Jokai, M., Manasseh, tr. Bicknell.
Kingsley, H., Stretton.
Roche, R. M., Children of the Abbey.
Sandford, M. B., Romance of Jesuit Missions.
Trollope, Kept in the Dark.
Woolson, C. F., East Angels.

Stone's Book Store, 136 4th Ave., N. Y.

Odd vols. of the *London Ill. News*, bound and in good condition. State price and years you have to offer.
Grove's Dictionary of Music, vol. 4 and supp.

W. F. Stowe, 167 Clinton Ave., Kingston, N. Y.

Items relating to Walt Whitman.
Falconer, Expedition to Santa Fe, 1844.
Good Bibliography, cheap.
Good Virginia items.

Strawbridge & Clothier, Philadelphia, Pa.

Warner's Library of the World's Best Literature, 46 vols., either hf. mor., or full mor.

E. H. Stuck, 128 Washington Ave., Scranton, Pa.

Vol. 3 of History of U. S. Bartlett & Woodward, 1856, 3 vol. ed.

S. B. Stupp & Co., Springfield, O.

Louis IX., by Joinville.
Documents in Evidence, by H. Blossom, Jr.

Taylor's Book Shop, 3518 Franklin Ave., St. Louis, Mo.

Arena, Sept. and Dec., 1899; July, 1900; Mar. to Nov., 1901; May, June, Nov., Dec., 1902; Jan., Feb., April, June, Aug., Oct., Nov., 1903; Jan., Feb., Mar., June, 1904; Jan., July, Dec., 1905; July, 1906.
History of Watertown, Mass., by Bond.

F. H. Thomas Co., 691 Boylston St., Boston, Mass.

Osler's Modern Medicine, 6 vols.

Toronto Antiquarian Book Co., 307 Yonge St., Toronto, Can.

Diary of Crabb Robinson.
Mr. Scarborough's Family, Trollope.
The Land Leaguers, Trollope.

Otto Ulbrich Co., 386 Main St., Buffalo, N. Y

2 copies The Stone Mason of Saint Point, De Lamartin.
Leavenworth Case, 1st ed.

D. Van Nostrand Co., 23 Murray St., N. Y.

3 copies On the Trail of Don Quixote, by Jaccaci. Pub. by Scribner.
2 copies Letters from Egypt, by Duff-Gordon. Pub. by McClure.

Vassar College Library, Poughkeepsie, N. Y.

Leigh, F. B., Ten Years on a Georgia Plantation Since the War.
Andrews, Sidney, The South Since the War.
Stutfield and Collie, Climbs and Explorations in the Canadian Rockies.

T. B. Ventres, 286 Livingston St., Brooklyn, N. Y.

American Book Plates, C. D. Allen. Macmillan.

W. A. Vincent, 627 The Rookery, Chicago, Ill.

Pea Ridge and Prairie Grove.
Porter's Anecdotes and Incidents of the Civil War.
East Tennessee in the Civil War, by Oliver P. Temple.
The Civil War During the Year 1865, by John A. Campbell.
The Crisis of the Confederacy, by Capt. Cecil Battine.

W. A. S., Box 943, N. Y.

Seveli's Expiation, by Mme. Durand, English translation. Peterson Bros., Phila., paper or cloth.

John Wanamaker, New York.

Harper's Weekly, Dec. 23, 1905, containing Henry Van Dyke's toast on 70th Birthday of Mark Twain.
Historic Styles in Furniture, by Robie.
Dictionaire de l'Ameublement et de la Decoretion, by Henry Howard, 4 vols., in French or English.
The Education of Christ, by Ramsay.
Vol. 11 Pre-Raphaelitism, or the Pre-Raphaelite Brotherhood, by Holman Hunt.
The House of the Vampire, by George Sylvester Viereck.
Apples of New York. Pub. by the State.

John Wanamaker, Philadelphia, Pa.

Court Life Below Stairs, Malloy.
Diary of Gouverneur Morris, 2 v.
History of the late Robert Tooms of Georgia, giving the last speech he made in U. S. Senate just before the Civil War.

G. F. Warfield & Co., Hartford, Conn.

3 Maximilian and Carlotta, Taylor. G. P. Putnam's Sons.

C. L. Wedding, Evansville, Ind.

Bryant's Library of Poetry.
Any late standard Cyclopedia.
Chambers's Encyclopedia English Literature.

E. L. Wenrick, 11 W. 64th St., N. Y.
[Cash.]

Odd vols. of the American or English Kennel Registers.
Any of Currier and Ives Lithographs of Horses, prior to 1880.
Any odd vols. of Wallace's Trotting Horse Books.

E. M. White, Davenport, Ia.

Sea Mark, Bliss Carmen.

Arthur C. Wilkins, 207 W. 23d St., N. Y.

Lamb, History of N. Y.
Whitman, Leaves of Grass, 1856.
Welles, Diary of, 3 vols.
Chat, April, 1908.
Bookman, Jan., 1909.

The H. W. Wilson Co., Minneapolis, Minn.

Arena, Apr., 1890; June, July, Aug., Sept., Nov., 1890; Oct., Nov., 1898; June, 1900; Feb., 1901; Apr., 1003; Feb., March, 1904; Aug., 1904; vol. 28.
Science, Oct. 8, Dec. 10, 1886; Apr. 17, May 8, May 15, July 17, Sept. 18, Oct. 2, Oct. 9, 1903; Apr. 20, July 20, 1906; Nov. 2, 1906.
Independent, June 14, Aug. 23, 1906; Nov. 14, July 25, Oct. 24, 1907; Jan. 14, Mar. 11, July 22, Oct. 28, 1909; May 26, 1910.
World's Work, Jan., 1901; June, Aug., Oct., 1911.
Bookman, March and Nov., 1909; Jan., 1911.
Chautauquan, July, 1898; Oct., Nov., 1900; Jan., Feb., Mar., 1901; May and Dec., 1903; Apr., 1904; Feb., 1906.
St. Nicholas, Nov., 1873; Oct., 1877; Sept., 1890; July, Aug., 1898; Dec., 1899; June, July, 1901; Jan., May, Sept., 1902; Jan., Aug., Sept., 1903; Jan., Feb., March, 1904; Dec., 1906; Nov., 1907; July, 1908; March, Apr., June, July, Sept., 1910.
World Today, June, Aug., Sept., 1911.
Catholic World, June, '07; June, '08.
Craftsman, Aug. and Sept., 1906.
Good Housekeeping, Aug., 1906.
Literary Digest, Dec. 29, 1894; Jan. 5, Feb. 2, Feb. 9, 1895.
Harper's Weekly, Dec., 19, 1891; Aug. 2, 1890.
Living Age, 3120, 2972, 2869, 2765, 2766, 2770, 2655, 2656, 2310, 2312, 2313, 881, 2627, 2628, 2629, 1264, 3111, 3130, 3131, 2879, 2882, 2110, 2167, 2030, 2490, 2473.
System, Feb. and July, 1906; Feb., Apr. and Dec., 1908.
Living Age, June 29, 1895; Aug. 3, 1895.
Nation, Dec. 28, 1905; Dec. 31, 1874.
Scientific American, Dec. 12, 1863; May 19, 1866; Mar. 2, 1872.

BOOKS WANTED.—Continued.

Wolcott's Bookshop, Vanderbilt Sq., Syracuse, N. Y.
Alexander's Political History. Holt.
James, Varieties Religious Experience. Longmans.

BOOKS FOR SALE

P. J. Healy, 14 Laidley St., San Francisco, Cal.
[*Cash.*]
Gauss' Theoria Motus, trans. C. H. Davis, $4.
N. Y. Directory, 1786, reprint 1874, $2.50.
Willes' Reports, Dublin, 1800, $5.
Insurance, a textbook, W. A. Fricke, $3.
Pilling's Indian Bibliography, complete, $5.
Smith, Miscellaneous Collections, vol. 40, $2.50.
Mining and Scientific Press, long run.
San Francisco Evening Bulletin, '62-'65.
Sacramento Union, long run in the seventies.
U. S. Geographical Survey, odd vols.

M. T. Perkins, 1620 Smith St., Providence, R. I.
Chicago Directory, publisher J. W. Norris, 1844 to 1848, bound in 1 vol. Good condition, half leather. Includes historical sketches and engraving of southwest view of city. Offers wanted.

C. J. Price, 1126 Walnut St., Phila., Pa.
Kitton's Charles Dickens by Pen and Pencil, including Anecdotes and Reminiscences collected from his friends and contemporaries. Illustrated with fine portraits and plates, Remarque proofs on India paper; with the supplement. Complete in 2 vols., folio, full morocco gilt, with the original covers, bound up at the end. Published at $75, unbound. London, 1890, $50.
Dickens, A Tale of Two Cities, 1st ed., 8vo, half calf, marble edges. London, 1859, $15.
Dickens, A Curious Dance Round a Curious Tree. Square 12mo, polished calf extra, original wrapper, bound in. London, 1860, $35. The scarcest of all Dickens' productions. It records his impressions of the usual Christmas dance given to the insane patients of St. Luke's Hospital, London, and was printed for distribution to the patrons of the hospital. It has now become almost unprocurable.
Memoirs of Joseph Grimaldi, the Clown. Edited by "Boz," with portrait and etchings by George Cruikshank. First edition, in the original pink cloth covers, 2 vols., crown 8vo. London, 1838, $35.
Archer (Thomas), Charles Dickens; a Gossip about his Life, Works and Characters. With 18 full-page character sketches by Frederic Barnard, reproduced in photogravure, India proofs and 105 other illustrations by well-known artists. Folio, half morocco, gilt edges. London, n. d., $15.
Fielding (Henry), History of Tom Jones, a Foundling. The exceedingly rare first edition, 6 vols., 12mo, polished calf, citron edges. London, printed for A. Millar, over-against Catharine Street, in the Strand, 1749. $45.
Benvenuto, Cellini, Life of. Translated by John Addington Symonds. The scarce Vale Press edition, beautifully printed in antique type, 2 vols., imperial 8vo, boards, uncut, $30. Now quite out of print and quoted at $50 in recent catalogues.

J. E. Spannuth, Pottsville, Pa.
Century Dict., 10 vols., ¾ mor., 1902.
Penna. Mag. of History, vols. 1 to 24, cloth.
Penna. Colonial Records, 17 vols., half bound.
Penna. Archives, 2d Series, 19 vols., half mor.

David Waters, 494 St. James St., Montreal, Can.
Documentary History of the State of New York, by Hon. C. Morgan, Secretary of State, and E. B. O'Callaghan. Albany, 1851. Complete and in good condition
Harper's Magazine from vol. 1 to vol. 49, and vol. 56 to 80. Make offer.

HELP WANTED.

TRAVELLING salesman (commission) for books that sell. Ask Baker & Taylor and McClurg. THE ALICE HARRIMAN COMPANY, 542 Fifth Ave., New York.

A BOOKKEEPER in a publication office. One with some knowledge of the booktrade. State references and salary desired. Address OPPORTUNE care PUBLISHERS' WEEKLY, New York.

EMPLOYMENT BUREAU (Booksellers' League of New York). Employers in need of help; assistants seeking situations, apply to C. E. BONNELL, Manager, 587 Madison Ave., New York.

SITUATIONS WANTED.

EXPERIENCED travelling salesman, having knowledge of manufacturing and general office work, desires position in a publishing house. Address SALESMAN, care PUBLISHERS' WEEKLY, New York.

COLLEGE MAN, employed six years as college librarian, experienced also as salesman and correspondent for large publishing house, desires position with publishing house, inside or outside. Address M. O., care PUBLISHERS' WEEKLY, New York.

POSITION in sales department of law book publishing house. Have had thorough all-around sales experience, road and inside, covering a period of ten years. Am now employed; want to change for broader and better opportunity. Excellent references. Address B. X., care of PUBLISHERS' WEEKLY, New York.

YOUNG MAN with wide experience in publishing business, particularly in the manufacturing, publicity and correspondence departments, and with actual experience in every branch of the business, desires position with an active publisher. Systematic and executive, thorough and reliable in work and habits. Best references. Address W. X., care PUBLISHERS' WEEKLY, New York.

BUSINESS OPPORTUNITIES.

RETIRING from business, the entire stock of over 20,000 valuable books, magazines, etc., old and new, will be sold at auction at the store of D. WATERS, 494 St. James Street, Montreal, about February 20.

TO OPEN up an office supply department in connection with established book and art store. Only thoroughly experienced man who can invest two or three thousand dollars need apply. Apply C. B. C., care PUBLISHERS' WEEKLY, New York.

SPECIAL NOTICES.

WANTED to become associated with reputable publishing company. Can make substantial investment and want active position. Address L. J. Schabacher, 727 Postal Telegraph Bldg., Chicago.

BOOKS.—All out-of-print books supplied, no matter on what subject. Write us. We can get you any book ever published. Please state wants. When in England call and see our 50,000 rare books. BAKER'S GREAT BOOKSHOP, 14-16 John Bright Street, Birmingham, England.

(ESTABLISHED 1868)
C. D. CAZENOVE & SON
Solicit Agency Business from American Publishers and Booksellers
Miscellaneous orders for Books and Periodicals handled economically and promptly. Shipping and forwarding attended to.
26 Henrietta St., Covent Garden, London, England
CABLES: EIKON, LONDON.

PROMPT, ECONOMIC AND EFFICIENT SERVICE AS AGENT OFFERED TO AMERICAN BOOKSELLERS and PUBLISHERS BY
HENRY GEORGE
21 Warwick Lane, Paternoster Row, London, Eng
Pick-up orders carefully attended to.
Books or Periodicals by mail or case.
WRITE FOR TERMS

Reference List of New Publications

Recorded in JANUARY, 1912

This Reference List enters the books recorded during the month under (1) author, in **Clarendon** *type, anonymous books having* **Clarendon** *type for the first word; (2) title in* Roman; *(3) subject-heading in* SMALL CAPS; *(4) name of series in Italics.*

A colon after initial designates the most usual given name, as: A: Augustus; B: Benjamin; C: Charles; D: David; E: Edward; F: Frederick; G: George; H: Henry; I: Isaac; J: John; L: Louis; N: Nicholas; P: Peter; R: Richard; S: Samuel; T: Thomas; W: William.

For books received sizes are given in CAPS, *books not received sizes are given in Roman numerals, 4°, 8°, etc. Prices are added except when not supplied by publisher or obtainable only on specific request. Where no pecified the binding is cloth.*

Those desiring to learn the entire publishing output of the month in any one field should look under one of the following MAIN HEADINGS:

PHILOSOPHY	MEDICINE	LITERATURE
RELIGION AND THEOLOGY	AGRICULTURE	POETRY
SOCIOLOGY	HOUSEHOLD ECONOMICS	DRAMA
LAW	BUSINESS	FICTION
EDUCATION	ENGINEERING, TECHNOLOGY	BIOGRAPHY
PHILOLOGY	FINE ARTS	GEOGRAPHY AND TRAVEL
SCIENCE	GAMES, SPORTS, AMUSEMENTS	HISTORY

Besides the titles listed under each of these headings cross reference is made from each to a limited number of cognate headings which collectively give all the new publications of the month in the given subject or group of subjects.

Inquirers looking for books on a specific topic should look hereafter under the general subject to which that topic belongs, i.e., GEOLOGY *rather than* SILURIAN PERIOD; MATHEMATICS *rather than* CALCULUS; ECONOMICS *rather than* WAGES. *Books regarding specific Religious denominations, countries and persons, however, should still be sought for under their individual names.*

A B C ser. for collectors. 8°. Jacobs

—Blacker. A B C of collecting old English china. $2 n.

Academy of Pacific Coast history, pubs. 8°, pap. Univ. of Cal.

—Duran. Expedition on the Sacramento.

—Fages. Expedition to San Francisco Bay.

—San Francisco Committee of Vigilance. Papers.

Acts of the apostles in the proclamation of the Gospel of Jesus Christ. White, E. G. H. $1.50. Pacific Press Pub. Assn.

Actual life in the Turkish harem. Cardashian, V. 25 c. Clover Press.

Adams, J: Coleman. Santa Claus's baby and other Christmas stories. Bost., [Universalist Pub. Ho., 359 Boylston St.,] c. '11. 85 p. D. 50 c. n.

Adams, J: J. *See* Ohio. Annot general code of 1910.

Addison, C. G. Treatise on the law of contracts, '11 ed.; ed. by W: E. Gordon. Bost., Little, Brown, '11. 8°, $13 n.

Ads and sales. Casson, H. N. $2. McClurg.

Advanced teacher-training course. 12°. Christian Bd. of Publication.

—Corey. Missions in the modern Sunday school. 25 c.

ADVERTISING.

Casson, H. N. Ads and sales. $2. McClurg.

Ady, Mrs. H: *See* Cartwright, Julia.

AERONAUTICS.

Hazeltine, H. D. Law of the air. $1.50. Doran.

Preise, H: Aviation and universal peace. $1. Broadway.

AFRICA.

GEOGRAPHY AND TRAVEL.

Barnes, R. G. Babes in the African woods. $2. Longmans.

Fothergill, E: Five years in the Soudan. $4 n. Appleton.

Hodson, A. W. Trekking the great thirst. $3.50 n. Scribner.

Agnew, Jos. Life's Christ places. N. Y., [Scribner,] '11. 9+206 p. D. $1.25 n.

AGRICULTURE.

Bessey, E. A. Root-knot and its control. Gov. Pr. Off.

Cox, W: T. Reforestation on the national forests. Pt. 1, Collection of seed; pt. 2, Direct seeding. Gov. Pr. Off.

Elliott, H. Business efficiency in farming and railroading. gratis. Northern Pacific Railroad, Adv. Dept.

Garden and farm almanac for 1912. 25 c. Doubleday, Page.

Halligan, J. E:, *ed.* Fundamentals of agriculture. $1.20. Heath.

Kentucky farm laws. $1. Rural Pub.

Moore, S. W. Pract. orcharding on rough lands. $1.50. New Werner Co.

Scholl, E. E. Control of insect pests and fungus diseases. gratis. Texas Dept. of Agri.

Schreiner, O., *and* Skinner, J. J: Organic compounds and fertilizer action. Gov. Pr. Off.

For a complete list of the month's publications on AGRICULTURE, see *besides the above, these subjects:*

DOMESTIC ANIMALS; GARDENING.

Alcock, Deborah. Prisoners of hope; a story of the faith. Rock Island, Ill., Augustana Bk. Concern. 114 p. D. bds., 30 c.

Alexander, J: L. Boy scouts; published with the approval of the Boy Scouts of America. [Orange, Mass., Minute Tapioca Co.,] '11. c. 52 p. il. (partly col.) pors. obl. 16°, 10 c.

Alias Kitty Casey. Williams, M. G. 85 c. P. J. Kenedy & Sons.

All for love and the Spanish fryar. Dryden, J: 60 c. n. Heath.

Allbutt, Sir T: Clifford, and Rolleston, Humphrey Davy. System of medicine by many writers. Rev. ed. in 12 v. v. 9, Diseases of the skin; index. N. Y., Macmillan, '11. il. 8°, $6 n.; shp., $7 n.; hf. mor., $8 n. (Sold in sets by subscription only.)

ALMANACS AND ANNUALS.

Hazell's annual for 1912. $1.50 n. Scribner.

Tribune almanac. 25 c. Tribune Assn.

World almanac and encyclopedia, 1912. 25 c. N. Y. World.

American Academy of Political and Social Science. American produce exchange markets. Phil., The Academy, '11. 351 p. O. (Annals.) pap., $1.

—Work of National Consumers' League. Phil., The Academy, '11. 76 p. O. (Supplement to annals.) pap.

American art annual, 1911. Levy, F. N., *ed.* $5. Am. Art Annual.

American commercial law ser. 16°. Callaghan.

—Bays. Law of negotiable paper. $1.50.

American crisis biographies. 12°. Jacobs.

—Swift. William Lloyd Garrison. $1.25.

American decisions; notes. v. 13. San Francisco, Bancroft-Whitney; Rochester, N. Y., Lawyers' Co-op. 8°, $6.50.

American digest, annot. v. 11. St. Paul, Minn., West Pub., '11. c. 8°, (American digest system, Key number ser.) $6.

American digest system, state ser. 8°. West Pub.

—Indiana digest. v. 9-10. ea., $6.

American Library Association. List of subject headings for use in dictionary catalogs; prepared by a committee of the American Library Association. 3d ed., rev. by Mary Josephine Briggs. Chic., Amer. Lib. Assn. Pub. Bd., '11. 9+398 p. 4°, $2.50.

American produce exchange markets. American Academy of Political and Social Science. $1. Am. Acad. Pol. Sci.

American state repts. v. 140. San Francisco, Bancroft-Whitney, '11. c. 8°, shp., $4.

Andersen, Hans Christian. Andersen's best fairy tales; tr. by Alice Corbin Henderson; il. by W: P. Henderson. N. Y. and Chic., Rand, McNally, '11. c. 200 p. col. il. 12°, 50 c.

Anderton, Marg. Music dreams; the Thirteenth rhapsody; its story. N. Y., Gotham Press, '11. c. 21 p. 8°, 50 c.

Anglo-French Art Co., Chicago. Ceramic library; new and original outline studies with full treatments. Chic., Anglo-French Art Co., '11. c. 342 p. pls. obl. 8°, $1.

Animal stories for children. Newton, B. C. $1.15. A. H. Crist Co.

Applin, Arth. The stories of the Russian ballet. N. Y., J: Lane. 96 p. pls. pors. F. $3.50 n.

Arbiter of your fate. Walter, W: W. $1.25. W: W. Walter.

Archbishops' Committee on Church Finance, England. Report, with recommendations and appendices. N. Y., Longmans, '11. 6+90 p. O. pap., 36 c. n.

Architects' lib. 8°. Longmans.

—Simpson. Hist. of architectural development. In 3 v. v. 3. $6 n.

ARCHITECTURE.

Porter, A. K. Construction of Lombard and Gothic vaults. $2 n. Yale Univ.

Simpson, F. M. Hist. of architectural development. In 3 v. v. 3, Renaissance in Italy, France and England. $6 n. Longmans.

Archives of psychology; ed. by R. S. Woodworth. 8°. Science Press.

—Whitley. Empirical study of certain tests of individual differences. $1.50; $1.25.

Arnold, Cornelia Minor. Stonefield silhouettes; stories from a quainter day. N. Y., Broadway, '11. c. 228 p. pls. 12°, $1.50.

Arnold, Matthew. Thoughts on education chosen from the writings of Matthew Arnold; ed. by L. Huxley. N. Y., Macmillan. c. 18+292 p. 12°, $1.50 n.

Asburner, Wa. Concise treatise on mortgages, pledges, and liens. 2d ed. Bost., Little, Brown, '11. 8°, $7.50 n.

Ashley, Clarence D. Selection of cases on the law of contracts. 3d ed. N. Y., L. J. Tompkins, '12. c. O. $5.

ASIA.

GEOGRAPHY AND TRAVEL.

Elias, F. Far East: China, Korea, and Japan. $1.50 n. Macmillan.

Ross, J: D. Sixty years: life and adventure in the Far East. 2 v. $7 n. Dutton.

Astolat classics. v. 1-10. Phil., Jacobs, '11. sq. 16°, ea., velvet cf., $1.25 n.

Contents. Elaine and Guinevere, by Alfred Tennyson; In memoriam, by Alfred Tennyson; Sonnets, by Elizabeth Barrett Browning; The rubaiyat of Omar Khayyam; Enoch Arden, by Alfred Tennyson; Christmas eve, by Browning; The Emerson treasury; Sonnets, by John Keats; Gray's English poems; Banquet of Plato, by Percy B. Shelley.

At Sinai. Lyons, A. 25 c. Bloch Pub.

Atala. Chateaubriand, F. A. R., *Vicomte* de. 75 c. Jenkins.

Atlantic reporter. v. 80. Perm. ed. St. Paul, Minn., West Pub., '11. c. 8°, (National reporter system, state ser.) $4.

Auction bridge. Clark, H. P. $1 n. Dodd, Mead.

Aus der alten kaffeemühle. Grimm, A. F. W. 85 c. Antigo Pub.

AUTOMOBILES.

Ingram, H M. Automobile and the law. $2. J. B. Lyon Co.

Ayala, Adelardo López de. Consuelo; comedia en tres actos y en verso; ed., with introd. and notes, by Aurelio M. Espinosa. N. Y., Holt, '11. c. 10+212 p. por. S. 60 c.

B., W. R., comp. Joys of the road; a little anthology in praise of walking. Chic., Browne's B'kstore, '11. 103 p. S. $1 n.

Babes in the African wood. Barnes, R. G. $2. Longmans.

Babylonian hymns and prayers. Myhrman, D: W. $3. Univ. of Penn.

BACH, Sebastian.
Poole, R. L. Sebastian Bach. $1 n. Scribner.

Bagby, G: P. *See* Maryland. Annot. code.

Bailey, J: Poets and poetry; being articles reprinted from the literary supplement of *The Times.* N. Y., Oxford Univ., '11. 217 p. O. $1.75.

Baker, C: Laurence. Notes on the later Cenozoic history of the Mohave Desert region in southeastern California. Berkeley, Cal., Univ. of Cal., '11. 333-383 p. il. pls. fold. map, Q. pap., 50 c.

Baker, Mary Ellen. Bibliography of lists of New England soldiers. Bost., New England Historic Genealogical Soc., '11. 56 p. 8°, $2.

Baker's dozen receipts. v. 1-5. Phil., Jacobs, '11. ea., 10 c. n; per set, 50 c. n., bxd.
Contents: A baker's dozen orange recipes, A baker's dozen apple recipes, A baker's dozen pie recipes, A baker's dozen cake recipes, A baker's dozen Christmas recipes.

Ball, Wa. W: Rouse. Mathematical recreations and essays. 5th ed. N. Y., Macmillan. c. 16+506 p. 12°, $2.75 n.

Ballynn, Deane. The price of freedom; a tale of to-day: creating an entirely new literary form, and an introd. thereto. [N. Y., P. P. Simmons,] '10. c. '11. 3+317 p. 12°, 40 c.

Barbour, A. H. F. Maternity primer. N. Y., Wood. 172 p. il. 16°, 75 c. n.

Bard, Andreas. The dawn of to-morrow and other sermons delivered in the first English Lutheran Church of Kansas City, Mo. 2 v. Burlington, Ia., German Lit. Bd., '11. c. D. ea., $1.25.

Baring, Maurice. The Russian people; with four maps. N. Y., Doran, '11. 358 p. 8°, $3.50 n.

Barnebey, Oscar Leonard. *See* Dales, Benton.

Barnes, R. Gorell. Babes in the African Wood; with 69 il. and a map. N. Y., Longmans, '11. 15+247 p. O. $2 n.

Barry, W: Fs. The hygiene of the schoolroom. Rev. ed. N. Y., Silver, Burdett, '11. c. 10+199 p. il. double pl. 12°, $1.50.

Barton, F:, comp. One hundred prayer meeting talks and plans, including 1200 il.; 100 suggestions and tested plans for successful prayer meetings; introd. by Rev. F. B. Meyer. Cleveland, O., F. M. Barton, '11. c. 544 p. 8°, $2.50

Batdorf, J: W. The end of strife; nature's laws applied to incomes. N. Y., Broadway, '11. c. 151 p. 12°, $1.

Bates, Sylvia Chatfield. Elmira college stories. N. Y., Broadway, '11. c. 168 p. front. 12°, $1.50.

Battle of Tippencanoe. Beard, R. $1.25. W. B. Conkey Co.

Bays, Alfr. W. Law of negotiable paper, [etc.] Chic., Callaghan, '11. c. 16°, (Am. commercial law ser.) $1.50.

Beard, C: Austin, and Schultz, Bird E. Documents on state wide initiative, referendum and recall. N. Y., Macmillan. c. 8+394 p. il. 12°, $2 n.

Beard, Reed. The battle of Tippecanoe; historical sketches of the famous field upon which General William Henry Harrison won renown that aided him in reaching the presidency; lives of the Prophet and Tecumseh, with many interesting incidents of their rise and overthrow; the campaign of 1888 and election of General Benjamin Harrison. 4th ed. [Chic., W. B. Conkey Co.,] '11. c. 4-134 p. il. por. 8°, $1.25.

Beardsley, Aubrey. The early work of Aubrey Beardsley; with a prefatory note by H. C. Marillier. New ed. N. Y., J: Lane, '11. 34 p. pls. 4°, $5 n.

—The later work of Aubrey Beardsley. New ed. N. Y., J: Lane, '11. 174 p. pls. 4°, $5 n.

Beeching, H: C:, comp. Essays and studies by members of the English Association. v. 2. N. Y., Oxford Univ., '11. 182 p. O. $1.75.

Beeler, Mrs. E. F. A. Brown studies. [poems.] N. Y., Cosmopolitan Press, [31 E. 17th St.,] '11. c. 61 p. D. $1 n.

Belles-lettres ser., Section 3, English drama. por. 16°. Heath.

—Dryden. All for love. 60 c. n.

—Jonson. Sejanus. 60 c. n.

Belles-lettres ser., Section 4, Literary criticism and critical theory; ed. by C. H. Herford. 16°. Heath.

—Gray. Essays and criticisms. 60 c. n.

Bender's lawyers' diary and directory for the state of N. Y., 1912. Albany, N. Y., M. Bender, '12. c. O. hf. roan, $3.

Benjamin, Lewis S., ["Lewis Melville," pseud.] Some eccentrics and a woman. N. Y., Pott. 285 p. pors. 8°, $3 n.

Benson, Irene Elliott. Expedition of the Jimmy-John twins; il. by Sarah Noble Ives. N. Y., McLoughlin Bros. 45 p. 4°, 25 c.

Benziger's advanced geography for the use of Catholic schools. N. Y., Benziger, '11. c. 255 p. il. maps, col. pls. f°, $1.25.

Berättelser, Andra. En trofast van; öfversatta eller samlade af O. V. H. Rock Island, Ill., Augustana Bk. Concern, c. '11. 95 p. S. bds., 25 c.

Bergstedt, H. I kärlekens solsken; berättelse för barn öfversättning från tyskan af J. M—n. Rock Island, Ill., Augustana Bk. Concern. 128 p. col. pls. S. bds., 30 c.

Berry, E. S. Eucharistic liturgy in the Roman rite. N. Y., F. Pustet & Co., '11. c. 287 p. il. 8°, $1.50 n.

Bessey, Ernst Athearn. Root-knot and its control. '11. 89 p. (6 p. bibl.) 8°, (U. S., Dept. of Agriculture, Bu. of Plant Industry, bull.)

Bible. Old Testament. Isaiah, book of the prophet Isaiah; introd. and notes by G. W. Wade. N. Y., E. S. Gorham, '11. 430 p. 8°, $4.

The Twenty-third psalm; "in song and story," by W. O. Graham. Kansas City, Mo., W. O. Graham, [710 Baltimore Ave.,] '11. c. 28 p. Q. 60 c.; pap., 35 c.

Bible. New Testament. Gospels. A Gospel monogram, consisting of the entire texts R. V. of the four Gospels in a parallel harmony. N. Y., E. S. Gorham, '11. 514 p. 8°, $2.

BIBLE.

Clymer, R. S. International esoteric and illuminated Bible lessons. $2. Philosophical Pub.

Colley, A. O. Outlines of Bible study 30 c. J: Gable.

Garvie, A. E. Studies in Paul and his gospel. $1.50 n. Doran.

Haynes, W: A. Glories of the inner sanctuary have been revealed in the epistle to the Hebrews. $1.50. Standard Pub., (Cin.)

Robinson, E. A. Story of our Bible. 50 c. Jennings & G.

Roy, J. How to interpret our Bible. $1. Broadway.

Bibliographical contributions of the library of Harvard University. 8°. Harvard Univ. Lib.

—Potter. Descriptive and historical notes on the library of Harvard University. 25 c.

Bibliography of lists of New England soldiers. Baker, M. E. $2. New England Historic Genealogical Soc.

Bicknell, C: F. *See* Nevada. *Sup. ct.* Repts.

Bindloss, Harold. Vane of the timberlands. N. Y., Stokes, '11. c. 375 p. 12°, $1.25 n.

Binnie, J: Fairbairn. Manual of operative surgery. 5th ed., rev. and enl. Phil., Blakiston, '11. c. 10+1153 p. il. (partly col.) 8°, $7 n.

BIOGRAPHY

Benjamin, L. S. Some eccentrics and a woman. $3 n. Pott.

Cothonay, M. B. Lives of four martyrs of Tonkin. $1. P. J. Kenedy & Sons.

Garbett, A. S., *comp.* Gallery of eminent musicians. 75 c. T. Presser Co.

Graves, F. P. Great educators of three centuries. $1.10 n. Macmillan.

Hale, E: E., *jr.* Dramatists of to-day. $1.50. Holt.

Hodges, G: Saints and heroes to the end of the Middle Ages. $1.35 n. Holt.

Rennick, S. Buckeye boys who have become presidents. $1.25. L. W. Walter Co.

Ward, D: C. Stories of famous musicians for young people. 35 c. Flanagan.

White, H: A. Southern Presbyterian leaders. (7 p. bibl.) $3 n. Neale.

Who's who, 1912. $2.50 n. Macmillan.

For a complete list of the month's publications on BIOGRAPHY see, *besides the above,*

GENEALOGY.

Also, *for biographies of individuals, see*

BACH, S.
CASWELL-BROAD, H.
CODY, W. F.
Conrad, J.
COTTON, C:
DEKKER, T.
DUTT, R. C.
EMERSON, R. W.
FAWCETT, H.
FRANKLIN, B:
GARRISON, W: L.
HAMILTON, A.
KEAN, J:
Kune, J.
LIGHTFOOT, H:
MARIE FRANÇOIS.
Martyn, F.
Paret, W.
PEARSONS, D. K.
Prosser, A. W.
RICE, O.
SANDERSON, *Sir* J. B.
Skillings, R. F.
STANTON, E. M.
STEVENSON, R. L.
TAG, S.
THOMPSON, ——.
WILLIAMS, F. B.
WORDSWORTH, W.

BIOLOGY.

Davenport, C: B. Heredity in relation of eugenics. (15 p. bibl.) $2. Holt.

Drake, *Mrs.* E. F. A. Preparation for parenthood. 65 c. A. H. Crist Co.

Hahn, B. D. Organ and function. $1 n. Sherman, French.

Lock, R. H. Recent progress in the study of variation, heredity and evolution. $1.50 n. Dutton.

McElrath, P. J: Key to sex control. $3; $5. P. J: McElrath.

MacNish, G: H. Master of evolution. $1 n. Sherman, French.

Birds of the 1908 Alexander Alaska Expedition. Grinnell, J. $1. Univ. of Cal.

Bittenbender, Mrs. Ada Matilda Cole. Tedos and Tisod; a temperance story. Lincoln, Neb., Gilloa Bk. Co., '11. c. 8+361 p. 12°, $1.25.

Black mantle. Colville, F. $1.50 n. Cosmopolitan Press.

Blacker, J. F. The A B C of collecting old English china; giving a short history of the English factories, and showing how to apply tests for unmarked china before 1800. Phil., Jacobs. 386 p. il. pls. 8°, (A B C ser. for collectors.) $2 n.

—A B C of Japanese art. Phil., Jacobs, '11. 380 p. il. 12°, $2 n.

Blair, T: Stewart. Blair's pocket therapeutics; a practitioner's hdbk. of medical treatment, based upon the most authoritative and practical methods and a rational treatment of symptoms, containing many means not commonly mentioned in the textbooks and a plan for the solution of the vexed question of drug dosage. Phil., Medical Council Co., '11. 15+373 p. 16°, $2.

Blanchard, Arth. H., and Drowne, H: B. Highway engineering, as presented at the Second International Road Congress, Brussels, 1910. N. Y., Wiley, '11. c. 5+299 p. 8°, $2 n.

Blue book of fiction. Mabie, H. W. gratis. Globe-Wernicke Co.

"Blue sky" Clark, J. B. $1 n. Pilgrim.

Board questions answered. Helfman, J:, *comp.* $1.50. E. G. Swift.

Bond, Frederic Drew. Stock prices; factors in their rise and fall; il. with charts. N. Y., Moody's Mag., c. '11. 124 p. D. (Investor's lib.) $1.

BOOKKEEPING.

Lockyear, M. H. Introductory course; Lockyear's bookkeeping. 75 c. Gregg Pub.

Seitz, J. C: System and accounting for a life insurance co. $25. Spectator Co.

Booth, H: J. Treatise on the law of street railways, [etc.] 2d ed., rev. and enl. by I: C. Sutton and Paul H. Denniston. Phil., T. & J. W. Johnson Co., '11. c. 8°, $6.50.

Border boys ser. 12°. Hurst.

—Deering. Border boys with the Mexican rangers. 50 c.

BOTANY.

Daniels, F. P. Flora of Boulder, Colorado. $1.50. Univ. of Mo.

Boy problem solved. Jemison, D: H. 50 c. D: H. Jemison.

Boy scouts. Alexander, J: L. 10 c. Minute Tapioca Co.

Boyle, Ja. E. Beginner's civics for North Dakota. N. Y., Am. Book Co., c. '11. 285 p. il. D. 75 c.

Brady, Cyrus Townsend. Secret service; being the happenings of a night in Richmond in the spring of 1865 done into book form from the play by W: Gillette by Cyrus Townsend Brady; il. by the Kinneys. N. Y., Dodd, Mead, '12. c. 12+331 p. D. $1.25 n.

Bragdon, Claude Fayette. The "Heathen" invasion; an open letter to the editor of the *Hampton-Columbian Magazine.* Rochester, N. Y., Manas Press, '11. c. 15 p. 12°, pap., 15 c.

—The small old path. Rochester, N. Y., Manas Press, '11. c. 23 p. D. pap., 15 c.

Branch, E. T. *See* Texas criminal law.

Bray, Blanche Alice. His ward. N. Y., Cosmopolitan Press, '11. c. 349 p. D. $1.50 n.

Breageale, Payne. *See* Louisiana. Revenue laws.

Brearley, Harry. The heat treatment of tool steel; an illustrated description of the physical changes and properties induced in tool steel by heating and cooling operations. N. Y., Longmans, '11. 17+160 p. O. $3.50 n.

Breed, D: Riddle, D.D. Preparing to preach. N. Y., Doran, c. '11. 21-455 p. O. $2 n.

Brentons (The). Ray, A. C. $1.25 n. Little, Brown.

Brewster, Mass. Congregational Church. Records of the Brewster Congregational Church, Brewster, Massachusetts, 1700-1792. [Bost., Merrymount Press,] '11. 169 p. 8°. (Priv. pr.)

Bride of two kings. D'Auvergne, E. B. $4 n. Appleton.

Briggs, E: P. Fifty years on the road; the autobiography of a traveling salesman. Phil., Lyon & Armor, '11. c. 147 p. il. pors. 12°, $1.

Brigham, Alb. Perry. Commercial geography. Bost., Ginn, '11. c. 15+469 p. il. maps, 12°, $1.30 n.

Brinsmade, Rob. Bruce. Mining without timber. N. Y., McGraw-Hill, '11. c. 13+309 p. il. 8°, $3.

BROAD, Harriet Caswell-.
See Caswell-Broad, Harriet.

Brontë, Emily Jane, ["Ellis Bell," pseud.] Works. In 2 v. v. 2, Wuthering Heights; with an introd. by Clement K. Shorter and many facsims. of Emily Brontë's handwriting. N. Y., Doran, '11. 17+457 p. O. $2 n.

Brown studies. Beeler, *Mrs.* E. F. A. $1 n. Cosmopolitan Press.

Bryant, Harold Child. Horned lizards of California and Nevada of the genera *Phrynosoma* and *Anota.* Berkeley, Cal., Univ. of Cal., '11. 84 p. pls. Q. (Univ. of Cal. pubs., Zoology.) pap., 75 c.

Buckeye boys who have become presidents. Rennick, S. $1.25. L. W. Walter Co.

Buckingham, Edg. The steam-turbine expansion line on the Mollier diagram, and a short method of finding the reheat factor, [March 2, 1911.] Wash., D. C., Gov. Pr. Off., '11. 579-617 p. fold. chart, diagrs., 4°.

BUILDING.

Godfrey, C. Hints for painters, decorators and paper hangers. 50 c. Industrial Bk. Co.

Yellow Pine Manufacturers' Assn. Yellow pine; a manual of standard wood construction. 50 c. Yellow Pine Mfs. Assn.

Burke, Mary C. School room echoes: [poetry.] Bk. 3. Bost., Badger, '11. c. 232 p. front. D. $1.50.

Burleigh-Wenzell, H: *See* Minnesota. *Sup. ct.* Repts.

Burnham, Mrs. Eleanor Waring. Justin Morgan, founder of his race; the romantic history of a horse; il. by Roger Noble Burnham. N. Y., Shakespeare Press, [115 Nassau St.,] '11. c. 160 p. 12°, $1.

Burrell, Mrs. Caroine Benedict, ed. The mothers' book: suggestions regarding the mental and moral development of children. N. Y., University Soc., '11. c. 7+323 p. 8°, $2.

BUSINESS.

American Academy of Political and Social Science. American produce exchange markets. $1. Am. Acad. Pol. Sci.

Bays, A. W. Law of negotiable paper. $1.50. Callaghan.

Briggs, E. P. Fifty years on the road; the autobiography of a traveling salesman. $1. Lyon & Armor.

Business almanac, 1912. 50 c. Doubleday, Page.

Cohen, J: L., *comp.* Economic grain export cable code. $50. J: L. Cohen.

Crane, F. Business and kingdom come. 75 c. n. Forbes & Co.

Frank, R. J: Commentary on the science of organization and business development. $2.75. Chic. Commercial Pub.

Hubbell's legal directory of lawyers and business men. $5. Hubbell Pub.

Thompson, J. Walter, Co. Things to know about trade-marks. $1. J. W. Thompson Co.

For a complete list of the month's publications on BUSINESS see, *besides the above, these subjects:*

ADVERTISING, BOOKKEEPING, STENOGRAPHY.

Business (The) almanac, 1912; a guide for the everyday use of the investor and business man; comp. by Harry E. Maule. Garden City, N. Y., Doubleday, Page, '11. c. 156 p. il. tabs., O. pap., 50 c.

Business efficiency in farming and railroading. Elliott, H. gratis. Northern Pacific Railroad, Adv. Dept.

Business of salvation. Otten, B. J. $1.25. Herder.

Buster Brown's happy days. Outcault, R: F. 60 c. Cupples & L.

Butler, Gurdon Montague. A pocket handbook of minerals, designed for use in the field or class-room with little reference to chemical tests. 2d ed. N. Y., Wiley, c. '11. 9+311 p. figs. 16°, $3 n.

Butterick Publishing Company, Limited. The dressmaker; a complete book on all matters connected with sewing and dressmaking, from the simplest stitches to the cutting, making, altering, mending and caring for the clothes. N. Y., Butterick Pub., '11. c. 3-130 p. il. 4°, 50 c.

Byers, S: Hawkins Marshall. With fire and sword. N. Y., Neale, c. '11. 203 p. pors. D. $1.50 n.

Cadogan booklets. v. 31-36. Phil., Jacobs, '11. ea., parchment, 10 c.

Contents: Snowbound, by John Greenleaf Whittier; The man without a country, by E. E. Hale; Selections from Marcus Aurelius; Comical poems, by Tom Hood; The old stage coach, by Washington Irving; The village blacksmith and other poems, by H. W. Longfellow.

Cain, W: A brief course in the calculus. 3d ed., rev. N. Y., Van Nostrand, '11. c. '05-'07. 11+281 p. hf. leath., O. $1.75 n.

CALENDARS AND YEARBOOKS.

Korsbaneret Kristlig kalendar for året, 1912. 75 c. Augustana Bk. Concern.

Schön, A., *comp.* Prairie blommen kalendar for 1912. $1. Augustana Bk. Concern.

California. Constitution of the state, [etc.;] ed. by E. F. Treadwell. 3d ed. San Francisco, Bancroft-Whitney, '11. c. 16°, $5.

—*District cts. of appeal.* Repts., v. 15; (C. P. Pomeroy and H. L. Gear.) San Francisco, Bancroft-Whitney. 8°, shp., $3.

—*Supreme ct.* Repts.; (C. P. Pomeroy.) v. 159. San Francisco, Bancroft-Whitney, '11. c. O. shp., $3.25.

CALIFORNIA.

HISTORY.

Hichborn, F. Story of the session of the California legislature of 1911. $1.50. J. H. Barry Co.

Cardashian, Vahan. Actual life in the Turkish harem. N. Y., Clover Press, '11. c. 32 p. il. O. pap., 25 c.

Care of the new baby. Crozer, J. P. $1.50 n. Saunders.

Carpenter, Rev. W: Boyd. Communion of prayer. Phil., Jacobs, '11. 200 p. 16°, $1 n.

Carroll, Clarence F., and Brooks, Sarah C. A reader for the 6th grade; A reader for the 7th grade. N. Y., Appleton, '11. c. 288; 288 p. il. D. (Eight book ser.) ea., 50 c.

Cartwright, Julia, [Mrs. H: Ady.] The pilgrim's way; from Winchester to Canterbury. New and rev. ed., il. in color and line by A. H. Hallam Murray. N. Y., Dutton, '11. 14+226 p. 8°, $5 n.

Casket songs. Sargant, E. B. $1.20 n. Longmans.

Caspar's American interpreter. 71st ed. Milwaukee, Wis., C. N. Caspar Co. 480 p. 16°, 50 c.

Casson, Herb. Newton. Ads and sales; a study of advertising and selling, from the standpoint of the new principles of scientific management. Chic., McClurg, '11. c. 7+167 p. O. $2.

CASWELL-BROAD, Harriet.

Clark, J. B. "Blue sky"; the life of Harriet Caswell-Broad. $1 n. Pilgrim.

CATHOLIC CHURCH.

Berry, E. S. Eucharistic liturgy in the Roman rite. $1.50 n. Benziger.

Crosnier, A. Latter-day converts. 50 c. n. J: J. McVey.

Lasance, F. X. With God; a book of prayers and reflections. $1.25. Benziger.

Olten, B. J. Business of salvation. $1.25. Herder.

Simple instruction for the first communion of young children. $2.25 per 100. Benziger.

Sloan, P. J. First communion prayer book for small children. $1.20 n. Benziger.

Celtic stories. Thomas, E: 50 c. Oxford Univ.

Century (The) dictionary and cyclopedia, with a new atlas of the world; a work of general reference in all departments of knowledge. [Rev. and enl. ed.] 12 v. N. Y., Century Co., '11. c. il. pls. (partly col.) maps, charts, f°, $75.

Ceramic literature. Anglo-French Art Co. $1. Anglo-French Art Co.

Ceremonial songs of the Creek and Yuchi Indians. Speck, F. G. $2.50. Univ. of Penn.

Chadwick, Lester. The winning touchdown. N. Y., Cupples & L., '11. c. il. 12°, (College sports ser.) $1.

Challis, H. W. Law of real property, 3d ed.; ed. by C: Sweet. Bost., Little, Brown, '11. 8°, $6 n.

Chandler, Asa C. On a lymphatic structure lying over the myelencephalon of *Lepisosteus.* Berkeley, Cal., Univ. of Cal., '11, 85-104 p. pls. Q. (Univ. of Cal. pubs., Zoology.) pap., 25 c.

Chandler, Fk. Wadleigh. The comparative study of literature. Cin., Univ. of Cin. 26 p. 8°, (Univ. of Cin. studies.) 25 c.

Chapman, Allen. Darewell chums in a winter camp; or, Bart Keene's best shot. N. Y., Cupples & L., '11. c. il. 12°, 60 c.

Chapman, J: Jay. Neptune's isle, and other plays for children. N. Y., Moffat, Yard, '11. c. 5+96 p. D. $1 n.

Chapman, Mrs. Wood-Allen. The moral problem of the children. 3d ed. N. Y., Mary Wood-Allen Fund Com., c. '09, 95 p. S. 25 c.

Chapters on the opera. Krehbiel, H: E: $2.50 n. Holt.

Chateaubriand, François Auguste René, Vicomte de. Atala; ed., with introd., notes and vocab., by Timothy Cloran. N. Y., Jenkins, '11. c. 16+139 p. fold. map, 12°, (Romans choisis.) 75 c.

Chatterton, T: The Rowley poems; reproduced from Tyrwhitt's 3d ed.; ed., with introd., by Maurice Evan Hare. N. Y., Oxford Univ., '11. 44+27+333 p. (5½ p. bibl.) D. $1.75.

Chemical and microscopical diagnosis. Wood, F. C. $5 n. Appleton.

CHEMICAL TECHNOLOGY.

Meade, R: K. Portland cement. $4.50. Chemical Pub.

Norton, C: Modern blending and rectification; containing recipes and directions for producing gins, cordials, all types of bitters, [etc.] $8. C: Norton.

Universal Portland Cement Co. Standard specifications and uniform methods of testing and analysis for Portland cement. gratis. Universal Portland Cement Co.

Whymper, R. Cocoa and chocolate. $5 n. Blakiston.

CHEMISTRY.

Dales, B. Elementary qualitative analysis. $1.10. Cantwell Pr.

Martin, G. Triumphs and wonders of modern chemistry. $2 n. Van Nostrand.

Neave, G. B., *and* Heilbron, I. M. Identification of organic compounds. $1.25 n. Van Nostrand.

Sievers, A. F. On the addition of organic acids to unsaturated hydro-carbons. 20 c. Univ. of Wis.

Soddy, F: Chemistry of the radio-elements. 90 c. n. Longmans.

Chemo-therapeutic trypanosome studies. Terry, B: T. $1. Rockefeller Inst. for Medical Research.

Cheshire. Kelsey, C: E. 50 c. Oxford Univ.

Chief Publishing Co., New York. How to prepare for first grade and sub-clerical examinations, U. S. service; full course of study with questions and answers. N. Y., Chief Pub., '11. c. 144 p. 16°, $1.

Child, Fk. S: Country parish, ancient parsons and modern incidents. Bost., Pilgrim, '11. c. 251 p. pls. D. $1.25 n.

Child, home and school. Lutes, D. T. $1.25. A. H. Crist Co.

Childers, Erskine. The framework of Home Rule. N. Y., Longmans, '11. 16+354 p. O. $3 n.

Children's favorites told in easy French by Kathleen FitzGerald. v. 7-8. Phil., Jacobs, '11. col. il. sq. 16°, ea., 50 c. n.

Contents: D'Aulnoy's fairy tales; Uncle Tom's cabin.

Children's library. Sayers, W: C. B. 75 c. n. Dutton.

Child's reader in verse. Eldridge, E. L. 25 c. Am. Book Co.

Chinese grave sculptures of the Han period. Laufer, B. $1 n. Stechert.

Choice (The); a dialogue. Douglas, R. $1.25 n. Macmillan.

Christian pirate. Warren, B: C. $2. Ben and Bob Pub.

CHRISTIANITY.

Agnew, J. Life's Christ places. $1.25 n. Scribner.

Herbert, L. T: Companionship with the Master. $1.50. Aste Press.

McConnell, S. D. Christianity. $1.20 n. Longmans.

Smith, D: Christian counsel. $1.50 n. Doran.

Taylor, A. W. Social work of Christian missions. (3 p. bibl.) 50 c. Foreign Christian Missionary Soc.

White, E. G. H. Acts of the apostles. $1.50. Pacific Press Pub. Assn.

Christopher. Pryce, R: $1.35 n. Houghton Mifflin.

CHURCH AND CHURCH WORK.

Barton, F:, *comp.* One hundred prayer meeting talks and plans. $2.50. F. M. Barton.

Child, F. S: Country parish. $1.25 n. Pilgrim.

Corey, S. J. Missions in the modern Sunday school. 25 c. Christian Bd. of Publication.

Eddy, G: S. Message to student volunteers for foreign missions. 5 c. Student Volunteer Movement.

Groton, W: M. Sunday school teacher's manual. 4 pts. ea., 40 c. n. Jacobs.

Townes, D. B. Ideal song and hymn book. 15 c. Revell.

CHURCH OF ENGLAND.

Archbishop's Committee on Church Finance. Report. 36 c. n. Longmans.

Clark, Felicia Buttz. Der Jesuit; in freier bearbeitung von Friedrich Munz. Cin., Jennings & G., '11. c. 303 p. 12°, $1 n.

Clark, H. P. Auction bridge; including a synopsis of bridge. N. Y., Dodd, Mead, '12. c. 139 p. T. leath., $1 n.

Clark, Jos. Bourne. "Blue Sky"; the life of Harriet Caswell-Broad. Bost., Pilgrim, '11. c. 9+238 p. pls. por. D. $1 n.

Clymer, Reuben Swinburne. International esoteric and illuminated Bible lessons; prepared for the Sunday schools of the Church of Divine Illumination. Allentown, Pa., Philosophical Pub., '11. c. 256 p. il. 12°, $2.

Cobb, Herb. E. Elements of applied mathematics. Bost., Ginn, c. '11. 7+274 p. D. $1.

Cocoa and chocolate. Whymper, R. $5 n. Blakiston.

CODY, William F.

Winch, F. Thrilling lives of Buffalo Bill, Col. Wm. F. Cody, last of the great scouts, and Pawnee Bill. $1. S. L. Parsons & Co.

Coffin, Jos. G: Vector analysis; an introd. to vector-methods and their various applications to physics and mathematics. 2d ed. N. Y., Wiley, '11. c. 22+262 p. figs. 12°, $2.50 n.

Cohen, Abraham. An introduction to the Lie theory of one-parameter groups; with applications to the solution of differential equations. Bost., Heath, '11. c. 7+248 p. diagrs., 12°, $2.

Cohen, J: Lawrence, comp. The economic grain export cable code. Chic., J: L. Cohen, Barnard & Miller, Agts., '11. c. 176 p. f°, $50.

Cohnheim, Paul. Diseases of the digestive canal (œsophagus, stomach, intestines) from the 2d German edition; ed. and tr. by Dudley Fulton. 2d ed. Phil., Lippincott, '11. c. 25+383 p. il. pls. 8°, $4 n.

College and high school ser. of Swedish authors. 12°. Augustana Bk. Concern.

—Giejerstam. Mina Pojkar. 75 c.

College sports ser. il 12°. Cupples & L.

—Chadwick. Winning touchdown. $1.

Colley, Asa O. Outlines of Bible study for use in Bible drills, Bible readings, Bible classes, prayer meetings, and home study. Cin., J: Gable, '11. c. 60 p. 12°, 30 c.

Coloma, Luis. John Poverty; tr. from the Spanish by E. M. Brookes. Phil., H. L. Kilner & Co., '11. c. 263 p. 12°, $1.25.

Colton, Molton Avery. La phonétique Castillane; traité de phonétique descriptive et comparative. Annapolis, Md., G: W. Jones, '09. 199 p. O. pap.. $1.65.

Columbia University, Hewitt lectures. 12°. Lemcke & B.

—Lawrence. Medieval story. $1.50 n.

Columbia Univ. studies in English. O. Lemcke & B.

—Hunt. Thomas Dekker. $1.25 n.

Colville, Fulton. The black mantle; a novel. N. Y., Cosmopolitan Press, '11. c. 319 p. D. $1.50 n.

Colwell, Nathan Porter. Progress and needs in medical education. Chic., Am. Medical Assn. 11 p. diagrs., O. pap., gratis.

Commercial geography. Brigham, A. P. $1.30 n. Ginn.

Committee on Religious Education of the Congregational Conference of Illinois. The efficient Sunday school: how to begin. Bost., Pilgrim, '11. c. 36 p. D. pap., 15 c.

Communion of prayer. Carpenter, W: B. $1 n. Jacobs.

Companionship with the Master. Herbert, L. T: $1.50. Aste Press.

Comparative study of literature. Chandler, F. W. 25 c. Univ. of Cin.

CONCRETE.

Dunn, W: Lectures on reinforced concrete. $1.50. Doran.

"Concubar," pseud. *See* Connor, Dan. R.

Confessions and letters of Terence Quinn McManus. Hyde, M. G. $1 n. Badger.

CONGREGATIONAL CHURCH.

Brewster, Mass. Congregational Church. Records of the Brewster Congregational church. (Priv. pr.) Merrymount Press.

Committee on Religious Education of the Congregational Conference of Illinois. Efficient Sunday-school. 15 c. Pilgrim.

Douglas, T. O. Pilgrims in Iowa. $2 n. Pilgrim.

Connoisseurs' lib.; ed. by Cyril Davenport. Q. Putnam.

—Herbert. Illuminated manuscripts. $7.50 n.

Connor, Dan. P., ["Concubar," pseud.] "Old man Thompson." Manchester, N. H., [the author,] '11. c. 15 p. pls. pors. 16°, 15 c.

Conover, F: K. *See* Wisconsin. *Sup. ct.* Repts.

Conquering forces of the kingdom. Ward, S., *Bp.* $1. Pub. Ho. of M. E. Ch., So.

Conrad, Jos. A personal record. N. Y., Harper, '12. c. 219 p. O. $1.25 n.

Construction of Lombard and Gothic vaults. Porter, A. K. $2 n. Yale Univ.

Constructive railway policies in many states in 1911, year notable for reassurance to capital in numerous legislatures; marked in but few by increased activity in restriction; decrease in railway laws 58%. N. Y., Railway Business Assn., '11. 31 p. Q. (Railway Business Assn. bull.) pap., gratis.

Constructive work for schools. Newell, C: E: $1.20. M. Bradley Co.

Consuelo. Ayala, A. L. de. 60 c. Holt.

Consumers' League of Connecticut. A glance at some European and American vocational schools for children from twelve to sixteen years of age. Hartford, Ct., Consumers' League of Ct., '11. 64 p. front. pls. 8°, 50 c.

Control of insect pests and fungus diseases. Scholl, E. E. gratis. Texas Dept. of Agri.

COOKERY.

Baker's dozen receipts. v. 1-5. ea., 10 c. n.; per set, 50 c. n. Jacobs.

Handy, A. L., *comp.* What we cook on Cape Cod. 50 c. Village Improvement Soc.

Johnstone, *Mrs.* M. S. Cook book of tested recipes. $1.50. Miner Pub.

365 ser. v. 1-10. ea., 50 c. n. Jacobs.

York cook book. 25 c. Presb. Ch., (York.)

Corey, Stephen J. Missions in the modern Sunday school. St. Louis, Christian Bd. of Publication, '11. c. 112 p. maps, 12°, (Advanced teacher-training course.) 25 c.

CORPORATIONS.

Eastman, F. M. Cumulative supplement to the 2d ed. of Eastman on private corporations in Pennsylvania. $3. G: T. Bisel Co.

Maltbie, M. R. Franchise of electrical corporations in Greater New York. Public Service Comm. for the First Dist.

Cothonay, Rev. Marie Bertrand. Lives of four martyrs of Tonkin who belonged to the Dominican province of the Holy rosary in the Philippine Islands; beatified the 20th of May, 1906. N. Y., P. J. Kenedy & Sons, '11. c. 11+240 p. 12°, $1.

COTTON, Charles.

Sembower, C: J. Life and the poetry of Charles Cotton. $1.50. Appleton.

"Country Life" lib. Q. Scribner.

—Weaver. House and its equipment. $5 n.

Country parish. Child, F. S: $1.25. Pilgrim.

Cox, W: T. Reforestation on the national forests. pt. 1, Collection of seed; pt. 2, Direct seeding. '11. 57 p. maps, tabs., diagrs., pls. 8°, (U. S., Dept. of Agriculture, Forest Service, bull.)

Craig, E: Gordon. On the art of the theatre. Chic., Browne's B'kstore. 19+295 p. pls. O. $2 n.; ed. de luxe, $7.50 n. (75 copies.)

Crane, Fk. Business and kingdom come. Chic., Forbes & Co., '12. c. 100 p. D. 75 c. n.

Crawford, Ja. Shannon. Philosophic anarchism; its good side and its very bad. Cherokee, Ia., J. S. Crawford, '11. c. 52 p. por. S. pap., 15 c.

Political socialism—would it fail in success?; a book for busy men. 3d ed. Cherokee, Ia., J. S. Crawford, '11. c. 8+110 p. por. S. 50 c.; pap., 25 c.

Critique of pure Kant. Wheeler, C: K. $1.50. Arakelyan Press.

Crooker, Jos. H: Supremacy of Jesus. New and enl. ed. N. Y., Am. Unitarian. 186 p. 12°, $1.

Crosnier, Rev. Alexis. Latter-day converts; tr. by Katharine A. Hunnessy. Phil., J: J. McVey, '11. 112 p. 16°, 50 c. n.

Cross, And. Jay. Dynamic skiametry in theory and practice; embracing its association with static skiametry and with those optometric methods wherein the correlation of accommodation and convergence must be considered. N. Y., A. J. Cross Optical Co., '11. c. 218 p. il. diagrs., 8°, $2.50.

Crozer, J. P. Care of the new baby. 5th ed. N. Y., Saunders, '11. c. 455 p. il. 12°, $1.50 n.

Crux (The). Gilman, *Mrs.* C. P. $1 n. Charlton Co.

CUBA.

GEOGRAPHY AND TRAVEL.

Pan American Union. Cuba; general descriptive data. Gov. Pr. Off.

Culbertson, W: Smith. Alexander Hamilton; an essay. New Haven, Ct., Yale Univ., '11. c. 13+153 p. pors. D. $1 n.

Cyclic relations of the Chanson de Willame. Hamilton, T. E. $1.50. Univ. of Mo.

CYCLOPEDIAS.

Century dictionary and cyclopedia. 12 v. $75. Century Co.

New standard encyclopedia. (Subs. only.) Univ. Soc.

Daily meditations upon the epistle lessons of the church year. Hammarsten, F. $1.50. Augustana Bk. Concern.

Dales, Benton, and Barnebey, Oscar Leonard. Elem. qualitative analysis; lab'y guide. [Madison, Wis., Cantwell Pr.,] '11. c. 4+159 p. 12°, $1.10.

Daniels, Fs. Potter. The flora of Boulder, Colorado, and vicinity. [Columbia, Mo.,] Univ. of Mo., '11. c. 11-14+311 p. 4°, (Univ. of Mo. studies; ed. by W. G. Brown; Science ser.) $1.50.

Danny's own story. Marquis, D. $1.20 fixed. Doubleday, Page.

Darewell chums in winter camp. Chapman, A. 60 c. Cupples & L.

Darwin, Bernard. Golf courses in the British Isles; painted by Harry Rountree N. Y., Appleton, '11. 4°, $5.50 special n.

Dashiell, E. H. Heaven; or, the glory to be revealed. Federalsburg, Md., J. W. Stowell Pr., '11. c. 319 p. 12°, $1.

Dassler, C. F. W. *See* Kansas. Treatise on the law of taxation.

D'Auvergne, Edm. B. The bride of two kings; a forgotten tragedy of the Portuguese court; with 13 il., including a photogravure frontispiece. N. Y., Appleton, '11. 320 p. pls. pors. 8°, $4 n.

Davenport, C: Benedict. Heredity in relation to eugenics. N. Y., Holt, '11. c. 11+298 p. (15 p. bibl.) il. diagrs., O. $2 n.

Davis, E: Parker. Operative obstetrics, incl. surgery of the new-born. Phil., Saunders, '11. c. 483 p. il. 8°, $5.50 n.

Davis, G: Jacob. Investigation of hydraulic curve resistance; experiments with two-inch pipe. Madison, Wis., Univ. of Wis., '11. 60 p. figs. pls. O. (Univ. of Wis. bull., Engineering ser.) pap., 25 c.

Davis, T: F: History of early Jacksonville, Florida; being an authentic record of events from the earliest times to and including the Civil War. Jacksonville, H. & W. B. Drew Co., '11. c. 7+199 p. pls. pors. plans, 8°, $1.50.

Dawn of to-morrow and other sermons. Bard, A. 2 v. ea., $1.25. German Lit. Bd.

Dawn of world peace. Taft, W: H. Am. Assn. for Int. Conciliation.

Dawson, H: Clay. The hog book; embodying the experience of fifty years in the practical handling of swine in the American cornbelt. Chic., Breeder's Gazette, '11. c. 414 p. il. por. 12°, $1.50.

Deering, Fremont B. Border boys with the Mexican rangers. N. Y., Hurst, '11. pls. 12°, (Border boys ser.) 50 c.

De Fronsac, Viscount. Liberalism and the wreck of an empire. N. Y., Neale, '11. 91 p. O. pap., 50 c.

Deiser, G: F. Law rel. to conflicting uses of electricity and electrolysis. Phil., T. & J. W. Johnson Co., '11. c. 8°, $2.50.

DEKKER, Thomas.

Hunt, M. L. Thomas Dekker; a study. (3 p. bibl.) $1.25 n. Lemcke & B.

De Land, C: Edm. Thoughts afield; comprising papers, addresses, contributions, communications, etc., upon historical, political, legal, commercial and miscellaneous subjects. Pierre, S. D., Hipple Pr., '11. c. 419+6 p. por. pls. map, 8°, $2.50.

Delaware. Pennewill's repts. v. 7. Wilmington, Del., Mercantile Ptg., '11. c. O. shp., $10.

Dell, Ethel May. The way of an eagle. N. Y., Putnam, '11. c. 5+406 p. D. $1.35 n.

Denny, Mary Putnam. The prophet of Florence. Bost., Badger, '11. c. 104 p. front. 12°, $1.

Devine, E: T: The spirit of social work; addresses. N. Y., Charities Publication Com., '11. c. 11+231 p. 12°, $1.

Dewar, Douglas. Jungle folk; Indian natural history sketches. N. Y., J: Lane, '12. 8+271 p. O. $4 n.

Diamonds from the rough. Phillips, E: G. 50 c. Evangelical Pub.

Diction for singers and composers. Hawn, H: G. $2. Hawn Sch.

Dill, Ja. Brooks. *See* New Jersey. Statutory and case law.

Diseases of the digestive canal. Cohnheim, P. $4 n. Lippincott.

DOMESTIC ANIMALS.

Burnham, *Mrs.* E. W. Justice Morgan, founder of his race; romantic hist. of a horse. $1. Shakespeare Press.

Dawson, H: C. Hog book. $1.50. Breeders' Gazette.

DOMINICAN REPUBLIC.

GEOGRAPHY AND TRAVEL.

Pan-American Union. Dominican Republic; general descriptive data. Gov. Pr. Off.

Dorcas, the daughter of Faustina. Kouns, N. C. $1.50 n. A. Harriman Co.

Dorothy Dale's camping days. Penrose, M. 60 c. Cupples & L.

Dorothy Day. Foulke, W: D. $1.25 n. Cosmopolitan Press.

Douglas, Rob. The choice; a dialogue treating of mute inglorious art. N. Y., Macmillan, '11. 145 p. D. $1.25 n.

Douglass, Truman O. The pilgrims of Iowa. Bost., Pilgrim, '11. c. 14+422 p. pors. O. $2 n.

Dowson, Rosina Filippi, ["Rosina Filippi," pseud.] Hints to speakers and players. N. Y., Longmans, '11. 8+279 p. D. $1 n.

Doyle, Jos. B. In memoriam, Edwin McMasters Stanton, his life and work, with acct. of dedication of bronze statue in his native city, under auspices of the Stanton monument association. Steubenville, O., Herald Ptg. Co., '11. c. 18+405 p. pls. pors. 8°, $2.50.

Drake, Mrs. Emma Frances Angell. Preparation for parenthood. Cooperstown, N. Y., A. H. Crist Co. c. '11. 140 p. 12°, 65 c.

DRAMA.

Chapman, J: J. Neptune's isle, and other plays for children. $1 n. Moffat, Yard.

Craig, E: G. On the art of the theatre. $2 n.; $7.50 n. Browne's B'kstore.

Dryden, J: All for love and the Spanish fryar (8 p. bibl.) 60 c. n. Heath.

Foulke, W: D. Maya; a drama. $1.25 n. Cosmopolitan Press.

Hale, E: E., *jr.* Dramatists of to-day. $1.50. Holt.

Jonson, B. Sejanus. 60 c. n. Heath.

Shakespeare, W: Works. v. 6-8. ea., 25 c. n.; 35 c. n.; 55 c. n. Macmillan.

Shakespeare, W: King Henry the fifth. 30 c. Silver, Burdett.

Shakespeare, W: Romeo and Juliet. 25 c. Houghton Mifflin.

Wilde, O. F. O. W. Salome. $1.50 n. J: Lane.

Dryden, J: All for love and The Spanish fryar; ed. by W: Strunk, jr. Bost., Heath, '11. c. 45+340 p. (8 p. bibl.) por. 16°, (Belles-lettres ser., Section 3, English drama; ed. by G. P. Baker.) 60 c. n.

Dryer, C: Redway. High school geography; physical, economic, and regional. pts. 1 and 2, Physical and economic. N. Y., Am. Book Co., c. '11. 340 p. il. maps, D. $1.20.

Dunn, W: Lectures on reinforced concrete delivered at the Institution of Civil Engineers in Nov., 1910. N. Y., Doran. 141 p. figs. diagrs. in pocket, O. $1.50.

Duran, Fray Narciso. Expedition on the Sacramento and San Joaquin rivers in 1817; ed. by E: E: Chapman. Berkeley, Cal., Univ. of Cal., '11. c. 21 p. O. (Academy of Pacific Coast History, pubs.) pap.

DUTT, Romest Chunder.

Gupta, J. N. Life and work of Romest Chunder Dutt. $3.50 n. Dutton.

Dwellers ser. v. 1-6. Phila., Jacobs, '11. il. sq. 8°, ea., 50 c. n.; 6 v. in 1, $2 n.

Contents: Dwellers in the garden, treating of common garden birds and insects; Dwellers in the pond, including tadpoles, toads, frogs and newts; Dwellers on the river bank, including shrews, herons, kingfishers, etc.; Dwellers in the woods, treating of squirrels, woodpeckers, nuthatches, etc.; Dwellers in the meadows, including hedgehogs, field mice, birds and insects; Dwellers underground, comprising the various burrowing animals.

Dynamic skiametry. Cross, A. J. $2.50. A. J. Cross Optical Co.

Dynamo-electric machines. Swingle, C. F. $1.50. F. J. Drake & Co.

Earl Lectures. 12°. Whitaker & R.-W.

—Roosevelt. Realizable ideals. $1.25 n.

Eastman, Fk. Marshall. Cumulative supplement to the 2d ed. of Eastman on private corporations in Pennsylvania, 1909-1911. Phil., G. T. Bisel Co., '11. c. 8°, $3.

ECONOMICS.

Batdorf, J: W. End of strife; nature's laws applied to incomes. $1. Broadway.

Emerson, H. Efficiency as a basis for operation and wages. $2. Engineering Mag.

Joyce, J. A. Treatise on monopolies and unlawful combinations. $6.50. Banks Law Pub.

Lovejoy, O. R. Uniform child labor law 5 c. Nat. Child Labor Com.

Rawie, H: The remedy. 25 c. H: Rawie.

Eddy, G: Sherwood. A message to student volunteers for foreign missions. N. Y., Student Volunteer Movement. c. '11. 20 p. 12°, 5 c.

EDUCATION.

Arnold, M. Thoughts on education. $1.50 n. Macmillan.

Bradley, M. Suggestions for handwork for school and home. 75 c. M. Bradley Co.

Carroll, C. F., *and* Brooks, S. C. Reader for 6th grade, reader for 7th grade. ea., 50 c. Appleton.

Consumers' League of Connecticut. Glance at some European and American vocational schools. 15 c. Consumers' League of Ct.

Eldridge, E. L. Child's reader in verse. 25 c. Am. Book Co.

Folsom, J: D. Religious education in the home. 75 c. n. Eaton & M.

Harrow school register. $5 n. (to order only). Longmans.

Herrick, C. A. Reclaiming a commonwealth and other essays. $1. J: J. McVey.

Neet, G: W. Practical methodology. $1.25. Bogarte Bk. Co.

Newell, C: E: Constructive work for schools. $1.20. M. Bradley Co.

Perry, A. C., *jr.* Status of the teacher. 35 c. Houghton Mifflin.

Seeley, L. How to teach primary arithmetic. 25 c. Flanagan.

Spirit of the state universities. Gratis. Toledo Record.

Van Sickle, J. H., *and others.* Provision for exceptional children in public schools. Gov. Pr. Off.

Wright, W: A. Moral condition and development of the child. 75 c. n. Doran.

Efficiency as a basis for operation and wages. Emerson, H. $1. Engineering Mag.

Efird, C. M. *See* South Carolina. *Sup. ct.* Repts.

EGYPT.

HISTORY.

Mohamed, D. In the land of the Pharaohs; short hist. of Egypt. $3 special n. Appleton.

Richardson, E. C. Some old Egyptian librarians (3 p. bibl) 75 c. special n. Scribner.

Ehlers, H: Christoph. The mechanism of nature. Clearbrook, Wash., H: C. Ehlers, '11. c. 7+220 p. diagrs., D. $1.

Ej rum i härbärget. Rock Island, Ill. Augustana Bk. Concern. 23 p. il. col. pls. D. bds. 30 c.

Elastic-rebound theory of earthquakes. Reid, H. F. 25 c. Univ. of Cal.

Eldridge, Emma L. A child's reader in verse. N. Y., Am. Book Co., '11. c. 112 p. il. D. 25 c.

ELECTRICAL ENGINEERING.

Johnson, T. M. Ship wiring and fitting. 75 c. n. Van Nostrand.

Swingle, C. F. Dynamo-electric machines. $1.50. F. J. Drake & Co.

Elias, Fk. The Far East: China, Korea and Japan; containing 32 full-page il. in color by various artists. N. Y., Macmillan, '11. 8+213 p. map, 12°, (Peeps at many lands.) $1.50 n.

Elliott, Howard. Business efficiency in farming and railroading; address at Richmond County fair, Wahpeton, N. D., Sept. 28, 1911. St. Paul, Minn., [Northern Pacific Railroad, Adv. Dept.] 17 p. O. pap., gratis.

Mile of railroad and a country store; address at the North Dakota Industrial Exposition, Bismarck, N. D., Sept. 29, 1911. St. Paul, Minn., [Northern Pacific Railroad, Adv. Dept.] 14 p. O. pap., gratis.

Elliott Gray, jr. Maynard, C. $1 n. Revell.

Ellis, E: Sylvester. The hunter's cabin; an episode of the early settlements of southern Ohio. N. Y., Hurst, '11. c. 256 p. pls. 12°, 50 c.

Ellis, E: Sylvester. Irona; or, life on the southwest border. N. Y., Hurst, '11. c. 245 p. pls. 12°, 50 c. n.

—The lost trail. N. Y., Hurst, '11. c. 203 p. pls. 12°, 50 c.

—Oonomoo, the Huron. N. Y., Hurst, '11. c. 256 p. pls. 12°, 50 c. n.

—The ranger; or, the fugitives of the border. N. Y., Hurst, '11. c. 224 p. front. pls. 12°, 50 c.

Elmira College stories. Bates, S. C. $1.50. Broadway.

ELOCUTION AND ORATORY.

Dowson, R. F. Hints to speakers and players. $1 n. Longmans.

Kemmeyer, J. E. Principles and practice of public speaking. $2.50 n. Holt.

Emerson, Harrington. Efficiency as a basis for operation and wages. 3d ed., rev. and enl. N. Y., Engineering Mag., '12. c. 12+254 p. diagrs., 8°, (Works management lib.) $2.

EMERSON, Ralph Waldo.

Maulsby, D: L. Emerson, his contribution to literature. $1. Tufts Coll. Press.

Emotional price of peace. Thorndike, E: L. Am. Assn. for Internat. Conciliation.

Empirical study of certain tests of individual differences. Whitley, M. T. $1.50; $1.25. Science Press.

End of strife; nature's laws applied to incomes. Batdorf, J: W. $1. Broadway.

ENGINEERING.

Brinsmade, R. B. Mining without timber. $3. McGraw-Hill.

Buckingham, E. Steam turbine expansion line on the Mollier diagram. Gov. Pr. Off.

Davis, G: J. Investigation of hydraulic curve resistance. 25 c. Univ. of Wis.

Furman, F. D. Notes on engine design. Questions and problems in machine design. ea., $1.15. Trow Press.

Heck, R. C. H. Steam engine and turbine. $5 n. Van Nostrand.

Sterling, F. W. Internal combustion engine manual. $1.75. U. S. Naval Acad.

For a complete list of the month's publications on ENGINEERING *see, besides the above, these subjects:*

AERONAUTICS, CHEMICAL TECHNOLOGY, CONCRETE, ELECTRICAL ENGINEERING, RAILROADS, ROADS.

ENGLAND.

GEOGRAPHY AND TRAVEL.

Cartwright, J. The pilgrim's way from Winchester to Canterbury. $5 n. Dutton.

HISTORY.

Cheshire. Kelsey, C: E. 50 c. Oxford Univ.

LITERATURE.

Lawrence, W: W. Medieval story and the beginnings of the social ideals of English-speaking people. (6 p. bibl.) $1.50 n. Lemcke & B.

Shutt, H: M. Manual of English and American literature. 50 c. Repository Ptg. Co.

Sir Eglamour; a middle English romance. 75 c. Holt.

POLITICS AND GOVERNMENT.

De Fronsac, *Viscount.* Liberalism and the wreck of an empire. 50 c. n. Neale.

Reynolds, S. Seems so!; a working class view of politics. $1.60 n. Macmillan.

ENGLISH LANGUAGE.

Caspar's American interpreter. 50 c. C. N. Caspar Co.

Field, W. S. English for new Americans. 60 c. Silver, Burdett.

Jesperson, O. Growth and structure of the English language. $1.20. Leincke & B.

Mawson, C. O. S., *ed.* Standard thesaurus. $7.50. Kelmscott Soc.

Murray, *Sir* J. A: H:, *ed.* New English dictionary on historical principles. [Jan. pt. of v. 8.] 45 c. Oxford Univ.

Onions, C. T. Shakespeare glossary. 85 c. Oxford Univ.

Envelope books. v. 1-13. Phil., Jacobs, '11. col. il. nar. 16°, ea., pap., 25 c. n.; taffeta cl., 50 c. n., bxd.; silk, $1 n., bxd.

Contents: The rubaiyat of Omar Khayyam; Rhyme of the Duchess May, by E. B. Browning; Isabella, or the Pot of Basil, by John Keats; The old Christmas, by Washington Irving; The old Christmas dinner, by Washington Irving; The last ride together, by Robert Browning; Aucassin and Nicolette, by F. W. Bourdillon; The old Christmas day, by Washington Irving; The old Christmas eve, by Washington Irving; The lady of Shalott, by Alfred Tennyson; Poems of Longfellow; Dr. Marigold's prescription, by Charles Dickens; Rab and his friends, by Dr. John Brown.

Erwin, Fk. A. Summary of contracts to sell, and sales of personal property at common law (with reference to uniform sales act). N. Y., L. J. Tompkins, '11. c. O. $2.50.

Esarey, Sol. H. *See* Indiana. *Appellate ct.* Repts.

ESSAYS.

B., W. R., *comp.* Joys of the road; a little anthology in praise of walking. $1 n. Browne's B'kstore.

Gray, T: Essays and criticisms. 60 c. n. Heath.

O'Connor, J. The Rochesterian. 2 v. $2 n. Post Express Pr.

Thoughts afield. $2.50. Hipple Pr.

ETHICS.

Burrell, *Mrs.* C. B., *ed.* Mother's book; suggestions regarding the mental and moral development of the child. $2. University Soc.

Chapman, *Mrs.* W. Moral problem of the children. 25 c. Mary Wood-Allen Fund Com.

La Fontaine, H. Existing elements of a constitution of the United States of the world. Am. Assn. for Internat. Conciliation.

Myers, D. P. Why the arbitration treaties should stand. World Peace Foundation.

Pius x., *Pope.* Letter to the apostolic delegate. Am. Assn. for Internat. Conciliation.

Roosevelt, T. Realizable ideals. $1.25 n. Whitaker & R.-W.

Taft, W: H. Address of President Taft at the banquet of the American Society for the Judicial Settlement of International Disputes. Gov. Pr. Off.

Taft, W: H. Dawn of world peace. Am. Assn. for Internat. Conciliation.

Thorndike, E: L. Emotional price of peace. Am. Assn. for Internat. Conciliation.

Woolley, J: G. Federal prohibition as applied to the territory of Hawaii. 10 c. Am. Issue Pub.

Woolley, J: G. Prohibition; with the people behind it. 10 c. Am. Issue Pub.

Eucharistic liturgy in the Roman rite. Berry, E. S. $1.50 n. Pustet.

Eucken, Rudolf Christof. Life's basis and life's ideal; the fundamentals of a new philosophy of life; tr., with introductory notes, by Alban G. Widgery. N. Y., Macmillan. c. 22+377 p. 8°, $2.50 n.

EUROPE.

GEOGRAPHY AND TRAVEL.

Pflaum, G. Tour two; a trip to Europe and what came of it. $1.25 n. Sherman, French.

HISTORY.

Walmsley, J. E. Hdbk. of European history. 50 c. Tucker Ptg. Ho.

Everett, Herb. Voices in the crowd. N. Y., Moods Pub., '11. c. 84 p. 12°, bds., $1.

Evolution of animal intelligence. Holmes, S: Jackson. $2.75. Holt.

Excavations at Cyrene. v. 2. Norton, R: 60 c. Macmillan.

Expedition of the Jimmy-John twins. Benson, I. E. 25 c. McLoughlin Bros.

Ezra. Wolff, P. $1.25. Reid Pub.

Factory (The). Lincoln, J. T. $1 n. Houghton Mifflin.

Factory costs, [etc.] Webner, F. E. $6. Ronald Press Co.

Fages, Pedro. Expedition to San Francisco Bay in 1770; diary of Pedro Fages; ed. by Herbert Eugene Bolton. Berkeley, Cal., Univ. of Cal., '11. 19 p. 8°. (Academy of Pacific Coast History, pubs.) pap.

Fair Elena. Gilman, J: E. $2.50 n. D. FitzGerald.

Fair Quaker. Pendred, M. L. $4 special n. Appleton.

Fairbanks, Harold Wellman. The geography of California. San Francisco, Whitaker & R.-W. 190 p. map, 12°, 60 c.

Falconer, J. D. On horseback through Nigeria; or, life and travel in the central Sudan; with a map and 32 illustrations. N. Y., Scribner, '11. 312 p. O. $3.50 n.

Far East. Elias, F. $1.50 n. Macmillan.

Farlow, C: Frederic. Ballard genealogy; William Ballard (1603-1639) of Lynn, Massachusetts, and William Ballard (1617-1689) of Andover, Massachusetts, and their descendants; ed. by C: H: Pope from the original manuscript in possession of the New England Historic Genealogical Society. Boston, C: H: Pope, '11. 203 p. por. 8°, $6.

Farnham, H: P. *See* Lawyers' reports.

FAWCETT, Henry.
Holt, W. Short life of Henry Fawcett, the blind postmaster-general of England. 25 c. n. N. Y. Assn. for the Blind.

Federal prohibition as applied to the territory of Hawaii. Woolley, J: G. 10 c. Am. Issue Pub.

Fenn, Courtenay H. With you always; a sequel to Over against the treasury. Phil., Westminster Press, '11. c. 238 p. D. bds., 75 c.

FICTION.

Mabie, H. W. Bluebook of fiction. gratis. Globe Wernicke Co.

ADULT.

Alcock, D. Prisoners of hope. 30 c. Augustana Bk. Concern.
Arnold, C. M. Stonefield silhouettes. $1.50 Broadway.
Ballynn, D. Price of freedom. 40 c. P. P. Simmons.
Bates, S. C. Elmira College stories. $1.50. Broadway.
Bindloss, H. Vane of the timberlands. $1.25 n. Stokes.
Bittenbender, *Mrs.* A. M. C. Tedos and Tisod; a temperance story. $1.25. Gilloa Bk. Co.
Brady, C. T. Secret service. $1.25 n. Dodd, Mead.
Bray, B. A. His ward. $1.50 n. Cosmopolitan Press.
Bronte, E. J. Works. In 2 v. v. 2, Wuthering Heights. $2 n. Doran.
Clark, F. B. Der Jesuit. $1 n. Jennings & G.
Coloma, L. John Poverty. $1.25. H. L. Kilner & Co.
Colville, F. Black mantle. $1.50 n. Cosmopolitan Press.
Dell, E. M. Way of an eagle. $1.35 n. Putnam.
Denny, M. P. Prophet of Florence. $1. Badger.
Fenn, C. H. With you always. 75 c. Westminster Press.
Flanagan, M. L. Summer idyll. $1.25. Cosmopolitan Press.
Foulke, W: D. Dorothy Day. $1.25 n. Cosmopolitan Press.
Gilliam, E: W. The foundling. $1.50. J. P. Bell & Co.
Gilman, *Mrs.* C. P. The crux. $1 n. Charlton Co.
Gilman, *Mrs.* C. P. Moving the mountain. $1 n. Charlton Co.
Grey, Z. Riders of the purple sage. $1.30 n. Harper.
Grimm, A. F. W. Aus der alten kaffeemühle. 85 c. Antigo Pub.
Hardy, T: Wessex tales. $1.50 n. Harper.
Hyde, M. G. Confessions and letters of Terence Quinn McManus. $1 n. Badger.
Johnston, W: H. When dreams came true. 75 c. Pub. Ho. of M. E. Ch. So.
Jones, M. C. In days of old when knights were bold. $1.50. Broadway.
Jordan, H. R. Joyous wayfarer. $1.30 n. Putnam.
Jurgenson, G. M. Little sufferers; story of the abuses of the children's societies. $1.50. Broadway.
Kouns, N. C. Dorcas the daughter of Faustma. $1.50 n. A. Harriman Co.
Lee, C: Our little town. $1.25 n. Dutton.
Lee, C: Widow woman. $1.25 n. Dutton.
Leonard, M. H. When youth met life. 75 c. Palmer Co.
Lilla sjöfågeln. 30 c. Augustana Bk. Concern.
Litsey, E. C. Man from Jericho. $1.50. Neale.
McCarty, *Mrs.* I. H. Mariam'ne of the cedars. $1.20. Shakespeare Press.
McKeever, W: A. The pioneer. 75 c. Crane & Co.
Mannix, M. E. Peril of Dionysio. 45 c. Benziger.
Marquis, D. Danny's own story. $1.20 fixed. Doubleday, Page.
Miller, H. M. Pennsylvania-German stories. $1.50 Hawthorne Press.
Moore, G: Hail and farewell; Ave. $1.75 n. Appleton.
Niebelschütz, S. von. Herr Norberg's skringpokje. 30 c. Augustana Bk. Concern.
Norris, Z. A. Way of the wind. $1. Z. A. Norris.
Oppenheim, E. P. Peter Ruff and the double 4. $1.25 n. Little, Brown.
O'Rourke, K. B. Noble and his daughter. $1.25. J. B. Cummings.
Pryce, R. Christopher. $1.35 n. Houghton Mifflin.
Ray, A. C. The Brentons. $1.25 n. Little, Brown.
Roe, V. E. Maid of the Whispering Hills. $1.30 n. Dodd, Mead.
Ryce, M. Mrs. Drummond's vocation. $1.20 n. W: Rickey & Co.
Scott, *Sir* W. Ivanhoe. 50 c. C. E. Merrill.
Sedgwick, A. D. Tante. $1.30 n. Century Co.
Sherman, C: He comes up smiling. $1.25 n. Bobbs-Merrill.
Smith, E. J. Unraveling a mystery. $1.25 n. Cosmopolitan Press.
Stewart, C: D: Wrong woman. $1.25 n. Houghton Mifflin.
Thackeray, W: M. Works. v. 11, Christmas books. v. 12, Paris sketch book. ea., $2.50 n. Macmillan.
Trepoff, I. He that is without sin. $1.50 n. Cosmopolitan Press.
Warren, B: C. Christian pirate. $2. Ben and Bob Pub.
Washington Square classics. v. 1-3. ea., $1 n. Jacobs.
Walter, W: W. Arbiter of your fate. $1.25 W: W. Walter.
Wildenhahn, A. Paul Gerhardt. 75 c. Augustana Bk. Concern.
Williams, M. G. Alias Kitty Casey. 85 c. P. J. Kenedy & Sons.
Wolff, P. Ezra. $1.25. Reid Pub.

JUVENILE.

Adams, J: C. Santa Claus's baby and other Christmas stories. 50 c. n. Universalist Pub. Ho.

Andersen, H. C. Best fairy tales. 50 c. Rand, McNally.

Benson, I. E. Expedition of the Jimmy-John Twins. 25 c. McLoughlin Bros.

Berättelser, A. En trofast van. 25 c. Augustana Bk. Concern.

Bergstedt, H. I kärlekeus solsken. 30 c. Augustana Bk. Concern.

Chadwick, L. Winning touchdown. $1. Cupples & L.

Chapman, A. Darewell chums in winter camp. 60 c. Cupples & L.

Children's favorites told in easy French. v. 7, 8. ea., 50 c. n. Jacobs.

Deering, F. B. Border boys with the Mexican rangers. 50 c. Hurst.

Ellis, E: S. Hunter's cabin; Irona; Lost trail; Oonomoo, the Huron; The ranger. ea., 50 c. Hurst.

Foss, C. W., *comp. and tr.* Walk in the light. 35 c. Augustana Bk. Concern.

Jacobs' nursery lib. v. 1-11. ea., 30 c. Jacobs.

Lefferts, S. T. Land of play. $1.50; $2.50. Cupples & L.

Maynard, C. Elliott Gray, jr.; chronicle of school life. $1 n. Revell.

Morrison, W: J. Willie Wyld; his wonderful voyage to the island of Zanzibar. 50 c. n. Pub. Ho. of M. E. Ch., So.

Newton, B. C. Animal stories for children. $1.15. A. H. Crist Co.

Nytt, bibliotek för varnoch ongdorn. nr. 7. 20 c. Augustana Bk. Concern.

Penrose, M. Dorothy Dale's camping days. 60 c. Cupples & L.

Penrose, M. Motor girls through New England. 60 c. Cupples & L.

Phoenix ser. Animal biographies. v. 1-5. ea., 30 c. Jacobs.

Rockwood, R., *pseud.* Lost on the moon. 60 c. Cupples & L.

Smith, E. J. Two little Chinquapins. $1.25 n. Cosmopolitan Press.

Spivey, T: S. Seven sons of Ballyhack. $1 n. Cosmopolitan Press.

Topelius, Z. Stories for children; nos. 8, 9. Augustana Bk. Concern.

Field, Wilbur Stanwood, and Coveney, Mary E. English for new Americans. N. Y., Silver, Burdett, '11. c. 352 p. il. 12°, 60 c.

Fiero, J. Newton. *See* New York [State.] *Cts. of appeal.* Repts.

Fifty years on the road. Briggs, E: P. $1. Lyon & Armour.

Filippi, Rosina, pseud. *See* Dowson, Rosina Filippi.

FINANCE.

Bond, F. D. Stock prices. $1. Moody's Mag.

FINE ARTS.

Anglo-French Art Co. Ceramic literature. $1. Anglo-French Art Co.

Beardsley, A. Early work of Aubrey Beardsley.—Later work of Aubrey Beardsley. ea., $5 n. J: Lane.

Blacker, J. F. A B C of collecting old English china.—A B C of Japanese art. ea., $2 n. Jacobs.

Douglas, R. The choice; a dialogue treating of mute inglorious art. $1.25 n. Macmillan.

Havell, E. B. Ideals of Italian art. $5 n. Dutton.

Herbert, J. A. Illuminated manuscripts. (9 p. bibl.) $7.50 n. Putnam.

Holme, C:, *ed.* Pen, pencil, and chalk; series of drawings by contemporary European artists. $3 n. J: Lane.

Levy, F. N., *ed.* American art annual, 1911. $5 n. Am. Art Annual.

Rawson, W. W. Manual of drawing. v. 2. $1.50 n. Longmans.

For a complete list of the month's publications on FINE ARTS see, *besides the above, these subjects:*

ARCHITECTURE, FURNITURE AND FURNISHING, MUSIC, PHOTOGRAPHY, SCULPTURE.

Finnemore, J: Japan; containing 8 full-page il. in color and 20 small drawings in the text by Wakana Utagawa. N. Y., Macmillan. 2+95 p. 12°, (Peeps at history.) 55 c. n.

First love. Untermeyer, L: $1 n. Sherman, French.

Fischer, Martin H: Nephrites; an experimental and critical study of its nature, cause, and the principles of its relief. N. Y., Wiley, '11. c. 9+203 p. figs. 8°, $2.50 n.

Fisher, Herb. Alb. Laurens. Political unions; the Creighton lecture, delivered at the University of London, November 8, 1911. N. Y., Oxford Univ., '11. 31 p. O. pap., 35 c.

Fisher, Jerome B. *See* New York [State.] *Supreme ct.* Repts.

Five years in the Soudan. Fothergill, E: $4 n. Appleton.

Fixation reaction in relation to the formation of specific serum precipitates. Gay, F: P. 25 c. Univ. of Cal.

Flagg, Etta Proctor. A handbook of home economics. Bost., Little, Brown, '12. c. 98 p. D. 75 c. n.

Flanagan, Mary Leedy. A summer idyl; [poetry.] N. Y., Cosmopolitan Press, '11. c. 105 p. D. $1.25 n.

Fleming, D: L. From everglade to cañon with the Second Dragoons; a commemorative address; extra illustrated. Governors Island, N. Y., Journ. Military Service Inst., ['11.] 32 p. pls. pors. fold. pl. map, 8°. (Priv. pr.)

Flora of Boulder, Colorado. Daniels, F. P. $1.50. Univ. of Mo.

FOLK-LORE.

See Mythology and folklore.

Folker, Howard Oliver. Sketches of the Forney family. Phil., [the author,] '11. c. 129 p. il. por. 8°, $3.

Folsom, J: D. Religious education in the home. N. Y., Eaton & M. c. 190 p. D. 75 c. n.

Foss, C. W., comp. and tr. Walk in the light; stories for children. Rock Island, Ill., Augustana Bk. Concern. 86 p. il. col. pls. D. bds., 35 c.

Fothergill, E: Five years in the Soudan. N. Y., Appleton, '11. 16+327 p. pls. por. 8°, $4 n.

Foulke, W: Dudley. Dorothy Day. N. Y., Cosmopolitan Press, '11. c. 297 p. D. $1.25 n.
—Maya; a drama. N. Y., Cosmopolitan Press, '11. c. 70 p. D. $1.25 n.

Foundling (The). Gilliam, E: W. $1.50. J. P. Bell Co.

Foundry practice. Palmer, R. H. $2 n. Wiley.

Fowlkes, Hyde. Poems. N. Y., Cosmopolitan Press, '11. c. 82 p. D. $1 n.

Framework of Home Rule. Childers, E. $3 n. Longmans.

FRANCE.

HISTORY.

Okey, T: Story of Avignon. $1.75 n.; $2.75 n. Dutton.

Franchises of electrical corporations in Greater New York. Maltbie, M. R.
Public Service Comm. for First District.

Frank, Rob. J: Commentary on the science of organization and business development. 3d ed. Chic., Chic. Commercial Pub., '11. c. 280 p. 8°, $2.75.

FRANKLIN, Benjamin.

Pepper, W: Medical side of Benjamin Franklin. $2.50 n. W. J. Campbell.

Franklin, G. E. Palestine depicted and described; being the record of gleanings in the Holy Land. N. Y., Dutton, '11. 20+220 p. il. 8°, $3 n.

Frear, Mary Dillingham. My island; verses. N. Y., F. D. Beattys & Co., '11. c. 9+70 p. 12°, $1.

FRENCH LANGUAGE.

Chateaubriand, F. A. R., *Vicomte* de. Atala. 75 c. Jenkins.

Friedensburg, Ferdinand. The practical results of workingmen's insurance in Germany; tr. from the German by L: H. Gray. [N. Y., Workmen's Compensation Service and Information Bu.,] '11. 62 p. O. pap., gratis.

Frozen north. Horton, E. 40 c. Heath.

Fuller, J: Art of coppersmithing; a practical treatise on working sheet copper into all forms. 4th ed., rev. N. Y., D: Williams Co., '11. c. 3-319 p. il. plans, fold. pls. diagrs. 8°, $3.

Functional psychology. Harvey, N. A. 45 c. State Normal Coll.

Furman, Franklin De Ronde. Notes on engine design. [N. Y., Trow Press,] '11. c. 6+24 p. il. 8°, $1.15.
Questions and problems in machine design. [N. Y., Trow Press,] '11. c. 5+52 p. 8°, $1.15.

FURNITURE AND FURNISHING.

Singleton, E. Furniture. $7.50 n. Duffield.

Weaver, L., *ed.* House and its equipment. $5 n. Scribner.

Gaines, Morrell W. Living rate for the railroads. New Haven, Ct., Yale Pub. Assn. 80 p. O. pap., 10 c.

Gallery of eminent musicians. Garbett, A. S., *comp.* 75 c. T. Presser Co.

GAMES, SPORTS, AMUSEMENTS.

Applin, A. Stories of the Rusian ballet. $3.50 n. J: Lane.

Clark, H: P. Auction bridge. $1 n. Dodd. Mead.

Darwin, B. Golf courses in the British Isles. $5.50 special n. Appleton.

How to bowl. 10 c. Am. Sports Pub.

Moving picture stars. $2 per hundred. Jersey City Pr.

National Squash Tennis Association. Official handbook. 10 c. Am. Sports Pub.

Princeton University Football Association. Official program. 50 c. Princeton Univ. Football Assn.

Reynolds, C: B. Game laws in brief. 25 c. Forest and Stream Pub.

Garbett, Arth. Selwyn, comp. Gallery of eminent musicians; a collection of portraits and concise biographies of the world's foremost composers, singers, pianists and violinists of the past and present; second of a series of original pictorial biographical sketches; the first volume is entitled "Gallery of musical celebrities." Phil., Thdr. Presser Co., '11. c. 127 p. il. pors. 8°, 75 c.

Garden and farm almanac for 1912; a real almanac and reference book for the home, farm and garden; ed. by W. C. O'Kane; il. from photographs. Garden City, N. Y., Doubleday, Page, '12. c. '11. 266 p. O. pap., 25 c.

Garden of the gods romance. Popham, W: L. $1. World Supply Co.

GARDENING.

Holmes, E. Commercial rose culture. $1.50. A. T. De La Mare Ptg.

Gardner, Mary Louise, and Murtland, Cleo. Industrial arithmetic for girls' trade schools. Bost., Heath, '10. c. 14+150 p. front. il. 12°, 50 c. n.

Garrison, Fielding H. The historical collection of medical classics in the library of the surgeon-general's office. Chic., Am. Medical Assn., '11. 23 p. 8°, pap. (Priv. pr.)

GARRISON, William Lloyd.

Swift, L. William Lloyd Garrison. (4 p. bibl.) $1.25. Jacobs.

Garvie, Alfr. Ernest, D.D. Studies of Paul and his gospel. N. Y., Doran. 11+312 p. D. $1.50 n.

Gay, F: Parker. A comparison between the Bordet-Gengou fixation reaction, and the Wassermann reaction based on the relative dosage of the reacting substances Berkeley, Cal., Univ. of Cal., '11. 23-28 p. 4°, (Univ. of California pubs.; Pathology.) pap., 5 c.
The fixation reaction in relation to the formation of specific serum precipitates. Berkeley, Cal., Univ. of Cal., '11. 1-22 p. 4°, (Univ. of Cal. pubs.; Pathology.) pap., 25 c.

Gaya, Louis de, Sieur de Tréville. Gaya's traité des armes, 1678: ed. by C: ffoulkes; with a preface by Viscount Dillon. N. Y., Oxford Univ., '11. 36+172 p. D. $1.75.

Gear, H. L. *See* California. *District ct. of appeal.* Repts.

GENEALOGY.

Farlow, C: F. Ballard genealogy. $6. C: H: Pope.

Folker, H. O. Sketches of the Forney family. $3. H. O. Folker.

Hopkins: the name and the coat of arms. $1. Martin & Allardyce.

Martin, G: C. Knickerbacker or Knickerbocker family. $1 n. Martin & Allardyce.

Martindale, J. C. Gilbert family.—Knight family.—Walton family. ea., $1 n. Martin & Allardyce.

Mayer, H. H. Mayer family. $1. H. H. Mayer.

Underwood, J: C. Lineage of the Rogers family. $5. W. E. Rudge.

GEOGRAPHY AND TRAVEL.

Benziger's advanced geography. $1.25. Benziger.

Brigham, A. P. Commercial geography. $1.30 n. Ginn.

Dryer, C: R. High school geography. pts. 1, 2, physical and economic. $1.20. Am. Book Co.

Heffeman, F. S. Globe trotter. [Mediterranean Sea.] $1.50. Dillingham.

Horton, E. Frozen north. 40 c. Heath.

Poe, C. H. Where half the world is waking up. $1.25 n. Doubleday, Page.

Pollard, P. Vagabond journeys. $2 n. Neale.

Schuster, C. Peaks and pleasant pastures. $2.50. Oxford Univ.

Speed, *Mrs.* M. Yachtswoman's cruises. $2 n. Longmans.

Tarr, R. S., *and* McMurry, F. M. World geography. $1.25 n. Macmillan.

For a complete list of the month's publications on GEOGRAPHY AND TRAVEL see *besides the above, the sub-head* GEOGRAPHY AND TRAVEL *under*

AFRICA,	JAPAN,
CUBA,	MOROCCO,
DOMINICAN REPUBLIC,	NIGERIA,
ENGLAND,	PALESTINE,
EUROPE,	RUSSIA,
FRANCE,	TURKEY,
HAITI,	UNITED STATES.

GEOLOGY AND PALEONTOLOGY.

Baker, C: L. Notes on the later Cenozoic hist. of the Mohave Desert region. 50 c. Univ. of Cal.

Butler, G. M. Pocket hdbk. of minerals. $3 n. Wiley.

Hatch, F: H: Mineralogy. $1.40 n. Macmillan.

Merriam, J: C. Notes on the dentition of *Omplalosaurus.* 15 c. Univ. of Cal.

Reid, H. F. Elastic-rebound theory of earthquakes. 25 c. Univ. of Cal.

Watson, T: L. Intermediate (quartz monzonitic) character of the central and southern Appalachian granite. 75 c. Univ. of Va.

George, Hellyn. Only New England. Springfield, Mass., Valley Press, '11. c. 53 p. pls. 16°, $1.50.

Georgia. *Supreme ct.* Repts. v. 136; (Stevens and Graham.) Atlanta, Ga., State Lib., '11. c. 8°, $2.60.

GERMAN LANGUAGE.

Hastings, F. E. Studies in German words. $1 n. Heath.

Hauff, W. Das kalte herz. 35 c. Am. Bk. Co.

Huebsch, R. W. Progressive lessons in German. 59 c. Smith & Co.

Morwitz new American dictionary of the German and English language. $1.50. C. N. Caspar Co.

Wallentine, I. G. Introd. to scientific German. $1. Heath.

Giejerstam, Gustav av. Mina Pojkar; with introd., notes and vocab.; ed. by Jos. Alexis. Rock Island, Ill., Augustana Bk. Concern. '11. c. 165 p. D. (College and high school ser. of Swedish authors.) 75 c.

Gilbert, C: Benajah. *See* Gleason, C: H.

Giliam, E: Winslow. The foundling. Lynchburg, Va., J. P. Bell Co. c. '11. 268 p. por. 8°, $1.50.

Gilman, Mrs. Charlotte Perkins. The crux; a novel. N. Y., Charlton Co., '11. c. 311 p. D. $1 n.

Moving the mountain. N. Y., Charlton Co., '11. c. 290 p. D. $1 n.

Gilman, J: Ellis. The fair Elena; a legend of the old fort at St. Augustine. N. Y., D. FitzGerald, '11. c. 59 p. 8°, bds., $2.50 n., bxd. (210 copies.)

Gleason, C: H., and Gilbert, C: Benajah. The Gilbert arithmetics: Answers to problems in book 1; Answers to problems in book 2. N. Y., Macmillan. c. ea. 8 p. 12°, ea., pap., 10 c. n.

Globe trotter. Heffernan, F. S. $1.50. Dillingham.

Glories of the inner sanctuary. Haynes, W: A. $1.50. Standard Pub. (Cin.)

Godfrey, C. Hints for painters, decorators and paper hangers; prepared with special reference to the wants of amateurs. N. Y., Industrial Bk. Co., '11. c. 122 p. il. col. pls. 12°, 50 c.

Golden lark. Richmond, F. $1.25. Roger Bros.

Golf courses in the British Isles. Darwin, B. $5.50 special n. Appleton.

Government of the United States. Moses, B. $1.05 n. Appleton.

Gossip, G: Hatfield Dingley. *See* Trepoff, Ivan.

Graa, Alb., i.e., Frederic Alb., comp. Manual of international pharmacy; a very extensive collection of drugs, chemicals and pharma-

ceutical products, with their synonyms and many rare formulas, in five parts. I. Latin, English, German, French and Italian. II. English, Latin, German, French and Italian. III. German, Latin, English, French and Italian. IV. French, Latin, English, German and Italian. V. Italian, Latin, English, German and French; with an appendix containing the names of druggists' sundries and the prescription directions in general use. West Hoboken, N. J., Anrig & Co., '11. c. 449 p. 8°, $4 n.

Graham, —. *See* Georgia. *Sup. ct.* Repts.

Granger, Grace. The light of the gods; poems. N. Y., Cosmopolitan Press, '11. c. 16 p. pls. D. $1 n.

Graves, Fk. Pierrepont. Great educators of three centuries; their work, and its influence on modern education. N. Y., Macmillan. c. 9+289 p. 12°, $1.10 n.

Gray, T: Essays and criticisms; ed., with introd. and notes, by Clark Sutherland Northup. Bost., Heath, '11. c. 54+378 p. il. plan, 16°, (Belles-lettres ser., Section 4, Literary criticism and critical theory; ed. by C. H. Herford.) 60 c. n.

Great musicians. D. Scribner.
—Poole. Sebastian Bach. $1 n.

Green, C: O. An incident in the battle of Middleburg, Va., June 17, 1863. Providence, The Society, '11. 38 p. por. map. 8° (personal narratives of events in the war of the rebellion, being papers read before the R. I. Soldiers' and Sailors' Hist. Soc; 7th ser.), 65 c. (250 copies).

Grey, Zane. Riders of the purple sage; a novel; il. by Douglas Duer. N. Y., Harper, '12. c. 334 p. D. $1.30 n.

Griffin, Grace Gardner, comp. Writings on American history; a bibliog. of books and articles on U. S. and Canadian hist. pub. during the year 1909, with some memoranda on other portions of America. Wash., D. C., Am. Hist. Assn., '11. 491-792 p. O. $1.50.

Grimm, Albert Friedrich Wilhelm, ["Alfred Ira," pseud.] Aus der alten kaffeemühle; geschichten aus der studentenzeit. Antigo, Wis., Antigo Pub. c. '11. 7+215 p. pls. por. 12°, 85 c.

Grinnell, Jos. Birds of the 1908 Alexander Alaska expedition, with a note on the avifaunal relationships of the Prince William Sound district, by Joseph Grinnell. [Berkeley. The University Press], '10. 361-428 p. pls. 4°. (Univ. of California pubs.; Zoology.) pap., $1.

Groton, W: Mansfield, ed. The Sunday-school teacher's manual, designed as an aid to teachers in preparing Sunday-school lessons. [2d ed.] Phila., Jacobs, '11. c. 4 v. por. 12°, ea., 40 c. n.
Contents: pt. 1, The Sunday-school; pt. 2, The Bible; pt. 3, The church; pt. 4, The prayer book.

Growth and structure of the English language. Jesperson, O. $1.20. Lemcke & B.

Gruender, Hubert. Pscyhology without a soul; a criticism. St. Louis, Herder, '12. c. 18+245 p. 12°, $1.

Gubbins, J. H. The progress of Japan, 1853-1871. N. Y., Oxford Univ., '11. 323 p. fold. map, O. $3.40.

Gupta, J. N. Life and work of Romest Chunder Dutt; with an introd. by H. H. the Maharajah Gaekwar of Baroda. N. Y., Dutton, '11. 26+508 p. il. 8°, $3.50 n.

Hahn, B. D. Organ and function; a study of evolution. Bost., Sherman, French, '11. c. 198 p. D. $1 n.

Hail and Farewell; Ave. Moore, G: $1.75 n. Appleton.

Hailot, —. Le Maroc; hier et aujourd'hui; preface de Jean Aicard. N. Y., Macmillan. c. 2+118 p. col. il. 12°, (Peeps at many lands ser.; French ed. "Les beau voyages.") 55 c. n.

HAITI.

GEOGRAPHY AND TRAVEL.

Pan-American Union. Haiti; general descriptive data. Gov. Pr. Off.

Hale, E: Everett, jr. Dramatists of to-day; Rostand, Hauptmann, Pinero, Shaw, Phillips, Maeterlinck; being an informal discussion of their significant work. 6th ed., rev. and enl.; with portraits. N. Y., Holt, '11. c. '05-'11. 4+284 p. D. $1.50 n.

Halligan, Ja. E:, ed. Fundamentals of agriculture. Bost., Heath, '11. c. 14+492 p. il. 8°, $1.20 n.

Hallock, Gerard B: Fleet. Christ in the home; or, the culture of family religion. Chic., Ill., For the Family altar league by the Glad Tidings Pub. c. '11. 13-17+19-285 p. 12°. $1.

HAMILTON, Alexander.
Culbertson, W: S. Alexander Hamilton. $1 n. Yale Univ.

Hamilton, Thdr. Ely. The cyclic relations of the Chanson de Willame. [Columbia, Mo.] Univ. of Mo., '11. c. (6 p. bibl.) 5-8+301 p. f° (Univ. of Mo. studies, ed. by W. G. Brown. Literary and linguistic ser.) $1.50.

Hammarsten, Fredrik. Daily meditations upon the epistle lessons of the church year; tr. from the Swedish. Rock Island, Ill., Augustana Bk. Concern, '11. c. 642 p. D. $1.50.

Hammer, Victor P. The United States government. N. Y., Neale, '11. c. 179 p. D. $1.25 n.

Handy, Amy L., comp. What we cook on Cape Cod, foreword by Jos. C. Lincoln. Barnstable, Mass., Village Improvement Society. c. '11. 82 p. 8°, 50 c.

Hanford, Franklin. Notes on the visits of American and British naval vessels to the Genesee River, 1809-1814. Rochester, N. Y., Genesee Press, '11. 16 p. 8° (Priv. pr.).

Hardman, W: A history of Malta, during the period of the French and British occupations, 1798-1815; ed., with introd. and notes, by J. Holland Rose. N. Y., Longmans, '09. 54+657 p. maps, O. $2 n.; formerly $6.50 n.

Hardy, T: Wessex tales. [Thin paper ed.] N. Y., Harper, '11. 8+294 p. 12°, $1.25; leath., $1.25 n.

Harker, Mrs. Lizzie Allen. Mr. Wycherly's wards. N. Y., Scribner, '12. c. 7+366 p. D. $1.25 n.

Harris, R: Hints on advocacy. 14th ed. Bost., Little, Brown, '11. 12°, $2.50 n.

Harrow (The) School register, 1800-1911. 3d ed.; ed. by M. G. Dauglish and P. K. Stephenson. N. Y., Longmans, '11. 15+1037 p. O. $5 n. (To order only.)

Hart, I. W. *See* Idaho. *Supreme ct.* Repts.

Harvey, Nathan Alb. Functional psychology. Ypsilanti, Mich, [State Normal Coll.,] '11. c. 156 p. diagrs., 8°, 45 c.

Hastings, Florence Emily. Studies in German words and their uses. Bost., Heath, '11. c. 4+259 p. 12°, $1 n.

Hatch, F: H: Mineralogy. 4th ed. N. Y., Macmillan. c. 9+253 p. 12°, $1.40 n.

Hauff, Wilhelm. Das kalte herz; ed., with introd., notes, exercises and vocab., by F. J. Holzarth and W: P. Gorse. N. Y., Am. Bk. Co., '12. c. 168 p. S. 35 c.

Havell, Ernest Binfield. Ideals of Indian art. N. Y., Dutton, '11. 20+188 p. il. 4°, $5 n.

Haweis, Rev. Hugh Reginald. Music and morals. New ed., rev. and enl.; il. with portraits, etc. N Y., Harper. c. '89-'12. 503 p. O. $1.75 n.

Hawn, H: Gaines. Diction for singers and composers. Brooklyn, N. Y., Hawn Sch., [442 Classon Ave.,] '11. c. 172 p. O. $2.

Haynes, W: Albinus. The glories of the inner sanctuary as have been revealed in the Epistle to the Hebrews; or, the busy man's commentary upon the Bible. Cin., Standard Pub., '11. c. 14+399 p. por. 12°, $1.50.

Hazell's annual for 1912; a record of the men and movements of the time; rev. to November 25th, 1911; ed. by Hammond Hall. 27th year of issue. N. Y., [Scribner,] '12. 40+592 p. D. $1.50 n.

Hazeltine, Harold D. The law of the air; three lectures delivered in the Univ. of London at the request of the Faculty of Laws. N. Y., Doran, '11. 7+152 p. O. $1.50.

He comes up smiling. Sherman, C: $1.25 n. Bobbs-Merrill.

He that is without sin. Trepoff, I. $1.50 n. Cosmopolitan Press.

Heart throbs. v. 2. Bost., Chapple Pub., c. '11. 448 p. front. D. $1.50 n.

Heat. Randall, J: A. 50 c. Wiley.

Heat treatment for tool steel. Brearley, H. $3.50 n. Longmans.

"Heathen" invasion. Bragdon, C. F. 15 c. Manas Press.

Heaven. Dashiell, E. H. $1. J. W. Stowell Ptg.

Heck, Rob. Culbertson Hays. The steam engine and turbine; a text-book for engineering colleges. N. Y., Van Nostrand, '11. c. 11+631 p. figs. tabs., O. $5 n.

Steam engine and turbine; a text-book for engineering students. N. Y., Van Nostrand, '11. $1 n.

Heffernan, Fk. S. The globe trotter. N. Y., Dillingham, c. '11. 505 p. pls. pors. 12°, $1.50.

Heilbron, I. M. *See* Neave, G. B.

Helfman, J:, comp. Board questions answered; complete sets of examination papers used by different boards of pharmacy are given, with introd. by Harry B. Mason. Detroit, Mich., E. G. Swift. c. '11. 172 p. il. 8°, $1.50.

Henley, B: Ja. The art of longevity. [Akron, O., New Werner Co.,] '11. c. 239 p. pors. 12°, $1.25.

Henning, D: C. Tales of the Blue Mountains. Pottsville, Pa., The Society, '11. (Hist. Soc. of Schuylkill Co., Pa., Pubs.) 8°, 50 c.

Herbert, J. A. Illuminated manuscripts. N. Y., Putnam, '11. 13+355 p. (9 p. bibl.) pls. Q. (Connoisseurs' lib.; ed. by Cyril Davenport.) $7.50 n., bxd.

Herbert, Lewis T: Companionship with the Master; itself, concerning the doctrines of the Christian religion. [N. Y., Aste Press, 67 Spring St.] c. '11. 147 p. pl. pors. 12°, $1.50.

Heredity in relation to eugenics. Davenport, C: B. $2. Holt.

Herr Norberg's skringpokje. Niebelschütz, S: von. 30 c. Augustana Bk. Concern.

Herrick, Cheesman Abiah. Reclaiming a commonwealth, and other essays. Phil., J. J. McVey, '11. c. 7+201 p. 12°, $1.

Hichborn, Franklin. Story of the session of the California Legislature of 1911. San Francisco, J. H. Barry Co., '11. c. 348+67 p. 12°, $1.50.

Highway engineering. Blanchard, A. H. $2 n. Wiley.

Hills of Peru. Mears, L. W. $1.30. Klopp & Bartlett Co.

Hippocrates. Genuine works of Hippocrates; tr. from the Greek with a preliminary discourse and annotations by Fs. Adams. N. Y., Wood. 766 p. 8°, $5 n.

Hirsch, C: S. Compend. of genito-urinary and venereal diseases and syphilis. 2d ed. Phil., Blakiston. 19+359 p. il. 12° (Blakiston's quiz-compend ser.) $1 n.; interleaved, $1.25 n.

His ward. Bray, B. A. $1.50. Cosmopolitan Press.

HISTORY.

Ridpath, J: C. With the world's people. 8 v. $48. Jones Bros. Pub.

ARCHAEOLOGY.

Myhrman, D: W. Babylonian hymns and prayers. $3. Univ. of Penn.

Norton, R: Excavations at Cyrene. 60 c. Macmillan.

Radau, H. Sumerian hymns and prayers to god Nin-ib. $3. Univ. of Penn.

For a complete list of the month's publications on HISTORY *see, besides the above,*

INDIANS;

also *the sub-head* HISTORY *under*

EGYPT, MALTA,
ENGLAND, UNITED STATES.

Hobbs, Jos. W. Police examinations and general information; a key and guide to department promotions and state police appointments. Bost., Puritan Linetype Press, '11. c. 172 p. 8°, $2.25.

Hodgdon, Jeannette Rector. A first course in American history. Bost., Heath, '11. c. 6+372 p. il. por. 12°, 60 c. n.

Hodges, Dean G: Saints and heroes to the end of the Middle Ages. N. Y., Holt, '11 c. 268 p. pls. D. $1.35 n.

Hodson, Arnold W. Trekking the great thirst; travel and sport in the Kalahari Desert; ed. by A. E. Nellen; with an introductory note by Sir Ralph Williams and a foreword by F. C. Selous; with 4 maps and 85 illustrations. N. Y., Scribner, '12. 395 p. O. $3.50 n.

Hog book. Dawson, H: C. $1.50. Breeders' Gazette.

Holme, C:, ed. Pen, pencil and chalk; a series of drawings by contemporary European artists. N. Y., [J: Lane,] '11. 8+246 p. pls. Q. pap., $3 n.

Holmes, Eber. Commercial rose culture, under glass and outdoors; a practical guide to modern methods of growing the rose for market purposes. N. Y., A. T. De La Mare Ptg. and Pub., '11. c. 165 p. il. 12°, $1.50.

Holmes, S: Jackson. The evolution of animal intelligence. N. Y., Holt, '11. c. 5+296 p. (bibls.) O. $2.75.

Holt, Winifred. A short life of Henry Fawcett, the blind postmaster-general of England, for all children everywhere. N. Y., N. Y. Assn. for the Blind, 118 E. 59th St., '11. c. 8 p. pors. Q. pap., 25 c. n.

HOLY LAND.
See Palestine.

Homer. The Iliad of Homer; tr. by Alex. Pope; ed. by C: Elbert Rhodes; with an introd., notes, and a glossary. N. Y., Macmillan, '11. c. 29+642 p. por. 16°, (Macmillan's pocket Amer. and English classics.) 25 c.

Homer. The Odyssey of Homer, books VI-XVI, XVIII-XXIV, the tr. of Thdr. A. Buckley; ed., with an introd. and notes, by Edn. Fairley. N. Y., C: E. Merrill, '11. c. 327 p. il. por. map, 16°, (Merrill's English texts.) 50 c.

Hope of the Gospel. Jones, J: D. $1.50 n. Doran.

Hopkins; the name and the coat of arms. Phil., Martin & Allardyce, '11. no paging, coats of arms. S. pap., $1.

Horace, [Quintus, Horatius Flaccus.] On the Tibur road; a freshman's Horace, by G: Meason Whicher and G: Frisbie Whicher. [Princeton, N. J.,] Princeton Univ., '11. c. 8+96 p. 8°, $1.

Horned lizards of California and Nevada. Bryant, H. C. 75 c. Univ. of Cal.

Horton, Edith. The frozen North; an account of Arctic exploration for use in schools. Rev. ed. Bost., Heath, '11. c. 5+169 p. il. map, pors. 12°, 40 c

Hoskyns, E. L. Pictures of British history. N. Y., Macmillan, '11. 2+64 p. col. il. 8°, 75 c. n.

House and its equipment. Weaver, L., *ed.* $5 n. Scribner.

HOUSEHOLD ECONOMICS.

Butterick Publishing Co. The dressmaker. 50 c. Butterick Pub. Co.

Crozer, J. P. Care of the new baby. $1.50. Saunders.

Flagg, E. P. Hdbk. of home economics. 75 c. n. Little, Brown.

Lutes, D. T. Child, home and school. $1.25. A. H. Crist Co.

My lady's toilette. $1. Jacobs.

Swanson, M. Edcational needlecraft. $1.35 n. Longmans.

Troll, G: A: Presso; or, trade secrets [pressing of garments]. $1. Bullard Pr. Ho.

Tweddell, F. Mother's guide. $1. J. T. Dougherty.

For a complete list of the month's publications on HOUSEHOLD ECONOMICS *see besides the above,*

COOKERY. FURNITURE AND FURNISHING.

Household medical adviser; written by 12 eminent medical specialists, each an authority in his particular field; a reliable home medical adviser, giving in detail and in plain, simple, everyday language, the causes, symptoms, and treatment of all diseases; how to nurse the sick, preserve the health, meet emergencies, etc. Chic., Reilly & B., '11. c. '05. 848 p. il. O. $3 n.

How to bowl. N. Y., Am. Sports Pub., '11. c. 67 p. il. por. 16°, (Spalding athletic lib., Group 8.) pap., 10 c.

How to interpret our Bible. Roy, J. $1. Broadway.

How to prepare for first grade and sub-clerical examinations, U. S. service. Chief Publishing Co. $1. Chief Pub.

How to teach primary arithmetic. Seeley, L. 25 c. Flanagan.

Howe, G: Mathematics for the practical man; explaining simply and quickly all the elements of algebra, geometry, trigonometry, logarithms, coördinate geometry, calculus. 2d ed., rev., with answers to problems. N. Y., Van Nostrand, '12. c. '11. 5+153 p. D. $1.25 n.

Hoxie, Jane Lincoln. Suggestions for handwork in school and home. Springfield, Mass., M. Bradley Co., '11. c. 9+223 p. il. 8°, 75 c.

Hubbard, Burnett Roswell. Pract. surgery, diagnostic, therapeutic and operative. Los Angeles, Cal., Segnogram Press, '11. c. 11+1299 p. il. pls. 8°, $6 n.

Hubbell's legal directory of lawyers and business men. [etc.] 42d year. N. Y., Hubbell Pub., '11. c. 8°, $5.

Hudson, Jay W: The treatment of personality by Locke, Berkeley and Hume; a study, in the interests of ethical theory, of an aspect of the dialectic of English empiricism. Columbia, Mo., Univ. of Mo., '11. c. 16+100 p. 16°, (Univ. of Mo. studies; philosophy and education ser.) 75 c

Huebsch, Rudolph W., and Smith, Raymond F: Progressive lessons in German. Bost., Smith & Co., '11. c. 9+160 p. il. pls. 12°, 59 c.

Huff, Earle Phineas. A synopsis of obstetrics, including ectopic gestation; for the aid of students and practitioners of medicine as a basis for notes upon their work in class room and clinic. 3d ed., rev. and enl. N. Y., J. T. Dougherty, '11. c. 8+220 p. 8°, $2.50 n.

"Hulsbuck, Solly," pseud. *See* Merriman, Mansfield.

Human fantasy. Wheeler, J: H. $1.25 n. Sherman, French.

Hundred best Portuguese poems. Phil., Jacobs, '11. 236 p. 16°, (Hundred best ser.) 50 c. n.; leath., 75 c. n.

Hunt, J. R. E. The Lutheran Sunday-school handbook. Rock Island, Ill., Augustana Bk. Concern, c. '11. 291 p. D. $1.

Hunt, Mary Leland. Thomas Dekker; a study. N. Y., Lemcke & B., '11. c. 12+212 p. (3 p. bibl.) O. (Columbia Univ. studies in English.) $1.25 n.

Hunter's cabin. Ellis, E: S. 50 c. Hurst.

Hurd, R: Hurd's letters on chivalry and romance with the third Elizabethan dialogue; ed., with introd., by Edith J. Morley. N. Y., Oxford Univ., '11. 176 p. S. 90 c.

Hutchinson, Woods, M.D. A handbook of health. Bost., Houghton Mifflin, '11. c. 17+330+7 p. il. D. $1.25 n.

Hyde, Miles Goodyear. The confessions and letters of Terence Quinn McManus. Bost., Badger, c. '11. 89 p. D. $1 n.

HYGIENE.

Barry, W: F. Hygiene of the schoolroom. $1.50. Silver, Burdett.

Henley, B: J. Art of longevity. $1.25. New Werner Co.

Hutchinson, W. Hdbk. of health. $1.25 n. Houghton Mifflin.

I kärlekens solsken. Bergsledt, H. 30 c. Augustana Bk. Concern.

Idaho. *Supreme ct.* Repts.; (I. W. Hart.) v. 19. San Francisco, Bancroft-Whitney, '11. c. 8°, shp., $3.75.

Ideal song and hymn book. Towner, D. B. 15 c. Revell.

Ideals of Italian art. Havell, E. B. $5 n. Dutton.

Identification of organic compounds. Neave, G. B. $1.25 n. Van Nostrand.

Idylls of the king. *See* Tennyson, Alfr., *Lord.*

Iliad. *See* Homer.

Illinois. Notes on the repts., by W. Clyde Jones and others. v. 10. Chic., Callaghan, '11. c. 8°, $7.50.

Illuminated manuscripts. Herbert, J. A. $7.50 n. Scribner.

Immigration problem. Jenks, J. W. $1.75. Funk & W.

In a Portuguese garden. Whiton-Stone, C. E. $1.50. Sherman, French.

In days of old when knights were bold. Jones, M. C. $1.50. Broadway.

In the land of the Pharaohs. Mohamed, D. $3 special n. Appleton.

Indiana. *Appellate ct.* Repts. v. 46; (G: W. Self and Sol. H. Esarey.) Indianapolis, W: B. Burford, '11. c. 8°, shp., $1.50.

—Digest. vs. 9-10. St. Paul, Minn., West Pub., '11. c. 8°, (American digest system, state ser.) ea., $6.

—*Vicksburg National Military Park Commission.* Indiana at Vicksburg; pub. pursuant to an act of the Sixty-sixth General Assembly; comp. by H: C. Adams, jr., 1910. Indianapolis, H: C. Adams, jr., '11. 476 p. il. pls. pors. fold. map, 8°, gratis.

INDIANS.

Perrot, N., *and others.* Indian tribes of the upper Missouri Valley. $10. A. H. Clark.

Speck, F. G. Ceremonial songs of the Creek and Yuchi Indians. $2.50. Univ. of Penn.

Industrial arithmetic for girls' trade schools. Gardner, M. L. 50 c. n. Heath.

Ingram, Harry M. Automobile and the law; pract. manual of the laws and rules governing automobiles in New York state. N. Y., J. B. Lyon Co., '11. c. 12°, $2.

INSURANCE.

Friedensburg, F. Practical results of workingmen's insurance in Germany. gratis. Workmen's Compensation Serv. & Inf. Bu.

Welford, A. W. B., *and* Otter-Barry, W. W. Law rel. to fire insurance. $10.50 n. Little, Brown.

Interesting sketches. Poor, G. H. 25 c. Co-operative Ptg. Co.

Intermediate (quartz monzonitic) character of the central and southern Appalachian granites. Watson, T: L. 75 c. Univ. of Va.

Internal combustion engine manual. Sterling, F. W. $1.75. U. S. Naval Acad.

International arbitration and procedure. Morris, R. C. $1.35 n. Yale Univ.

International esoteric and illuminated Bible lessons. Clymer, R. S. $2. Philosophical Pub.

International law. Smith, F. E. $2.50 n. Little, Brown.

Investigation of hydraulic curve resistance. Davis, G: J. 25 c. Univ. of Wis.

Investor's lib. 12°. Moody's Mag.

—Bond. Stock prices. $1.

"Ira, Alfred," pseud. *See* Grimm, Albert Friedrich Wilhelm.

IRELAND.

POLITICS AND GOVERNMENT.

Childers, E. Framework of Home Rule. $3 n. Longmans.

Irona. Ellis, E: S. 50 c. n. Hurst.

Irrigated lands in the United States; descriptions of all reclamation service projects—their location, acreage, cost of water rights, suitable crops, markets, railroad facilities and principal towns; complete list of government irrigated lands and Carey act projects; many important private irrigation enterprises. St. Paul, Minn., Webb Pub., '11. c. 66 p. 16°, 25 c.

Isaacs, Abram S: Stories from the rabbis. 2d and enl. ed. N. Y., Bloch Pub., c. '11. 7-222 p. 12°, $1.

Isaacs, Lewis M., and Kurt, J. Rahlson. Königskinder (royal children); a guide to Engelbert Humperdinck's and Ernst Rosmer's opera. N. Y., Dodd, Mead, '12. c. 86 p. pls. D. $1 n.

Italian sculpture. Waters, W. G. $2 n. Doran.

Ivanhoe. *See* Scott, *Sir* Wa.

Ivory booklets. New ed. v. 1-9. Phil., Jacobs, '11. 32°, ea., 15 c.

Contents: Thoughts from Browning; A Christmas anthology; Thoughts from Emerson; The blessed damozel, by D. G. Rossetti; Thoughts from Ruskin; Thoughts from Shakespeare; Thoughts from Tennyson; Thoughts from Wordsworth; Thoughts on friendship.

Jackman, W: Ja., and others. History of the American nation. Ed. de luxe. 9 v. Chic., K. Gaynor, '11. c. fronts. (partly col.) pls. pors. facsims., charts (partly double) 8°, $46.

Jacobs' nursery lib. v. 1-11. Phil., Jacobs, '11. col. il. ea., 30 c.

Contents: The froggy fairy book, by A. J. Drexel Biddle; Pet Marjorie, by Dr. John Brown; Doctor Marigold, by Charles Dickens; Arabian nights, Andersen's fairy tales, Grimm's fairy tales, Robinson Crusoe, told by Kathleen Fitzgerald; The visit of Humpty, by Frances Herbert; Some roundabout papers, by W. M. Thackeray; Peter Pixie, by Augusta Thorburn; Trotty's trip, by Carolyn Wells.

James I., King of England. New poems, from a hitherto unpublished manuscript (add. 24195) in the British Museum; ed., with introd. and notes, by Allan F. Westcott. N. Y., Lemcke & B., '11. c. 91+121 p. O. $1.50 n.

James, Martin S. War reminiscences. Providence, R. I., G: N. Bliss, '11. c. 38 p. por. 8°, 65 c.

JAPAN.

GEOGRAPHY AND TRAVEL.

Finnemore, J: Japan. 55 c. n. Macmillan.

POLITICS AND GOVERNMENT.

Gubbins, J. H. Progress of Japan. $3.40. Oxford Univ.

Jemison, D: Herb. The boy problem solved; a study of the boy and the revised manual of the Kappa Sigma Pi; or, the modern knights of St. Paul, international and interdenominational boys' brotherhood for churches and other religious organizations. Cin., [The Author,] '11. c. 7+175 p. (14 p. bibl.) front. il. por. 12°, 50 c.

Jenkins, C: Fs. Lafayette's visit to Germantown. Phil., W: J. Campbell. il. 8°, hf. mor., $2 n. (250 copies.) o. p.

Jenks, Jeremiah Whipple, and Lauck, W: Jett. The immigration problem. N. Y., Funk & W., '11. c. 16+496 p. tabs., O. $1.75 n.

Jenks, Paul Rockwell. A manual of Latin word formation for secondary schools. Bost., Heath, '11. c. 5+81 p. 16°, 50 c. n.

Jesperson, Otto. Growth and structure of the English language; awarded the Volney prize of the Institute de France, 1906. 2d ed., rev. N. Y., Lemcke & B., '12. 4+259 p. D. $1.20.

Jesuit (Der). Clark, F. B. $1 n. Jennings & G.

JESUS CHRIST.

Crooker, J. H. Supremacy of Jesus. $1. Am. Unitarian.

Ej rum i härbärget. 30 c. Augustana Bk. Concern.

Myland, D: W. Revelation of Jesus Christ. $1. Evangel Pub. Ho.

Serl, E. W. Laughter of Jesus. $1 n. Neale.

Världens fralsare. 30 c. Augustana Bk. Concern.

Zollars, E. V. King of kings. $1. Standard Pub., (Cin.)

John Poverty. Coloma, L. $1.25. H. L. Kilner & Co.

Johnson, F: J. Religiösä körstycken för mansröster fösta häftet. Rock Island, Ill., Augustana Bk. Concern. 21 p. Q. pap., 50 c.

Johnson, T. M. Ship wiring and fitting. N. Y., Van Nostrand, '11. 12+80 p. figs. S. 75 c. n.

Johnston, W: Hamilton. When dreams came true and other stories. Nashville, Tenn., Pub. Ho. of M. E. Ch., So., '11. c. 196 p. il. D. 75 c.

Johnstone, Mrs. May Searles. Mrs. Johnstone's cook book of tested recipes. Butte, Mont., Miner Pub., '11. c. 154 p. pl. 8°, $1.50.

Jones, Chester Lloyd. Readings on parties and elections in the United States. N. Y., Macmillan. c. 15+354 p. 12°, $1.60 n.

Jones, Clyde. *See* Illinois. Notes on the repts.

Jones, J: Dan. The hope of the Gospel. N. Y., Doran, '11. 8+312 p. D. $1.50 n.

Jones, Mabel Cronise. In days of old when knights were bold. N. Y., Broadway, '11. c. 207 p. 8°, $1.50.

Jones, General S: The siege of Charleston and the operations on the South Atlantic coast in the war among the states. N. Y., Neale, '11. c. por. O. $2 n.

Jones, T: S:, jr. The voice in the silence. Clinton, N. Y., G. W. Browning, '12. c. 7-49 p. 8°, $1.

Jonson, Ben. Sejanus; ed. by W. D. Briggs. Bost., Heath, '11. c. 60+298 p. front. 16°, (Belles-lettres ser., Section 3, English drama.) 60 c. n.

Jordan, Humfrey Robertson. The joyous wayfarer. N. Y., Putnam, '12. c. '11. 6+385 p. D. $1.30 n.

Joseph, Dan. C. Contest of wills. Balt., Baltimore City Ptg. & Binding Co. 8°, $4.

Joyce, Jos. Asbury. Treatise on monopolies and unlawful combinations or restraints, [etc.] N. Y., Banks Law Pub. '11. c. 8°, $6.50.

Joyous wayfarer. Jordan, H. R. $1.30 n. Putnam.

Joys of the road. B., W. R., *comp.* $1 n. Browne's B'kstore.

JUDAISM.

Isaacs, A. S., Stories from the rabbis. $1. Bloch Pub.

Lyons, A. At Sinai; manual of confirmation. 25 c. Bloch Pub.

Jungle folk. Dewar, D. $4 n. J: Lane.

Jurgenson, Gerhard Martin. The little sufferers; a story of the abuses of the children's societies. N. Y., Broadway, '11. c. 227 p. 12°, $1.50.

Justin Morgan, founder of his race; romantic hist. of a horse. Burnham, *Mrs.* E. W. $1. Shakespeare Press.

Kalte (Das) herz. Hauff, W. 35 c. Am. Bk. Co.

Kansas. Treatise on the law of taxation [etc.] by C. F. W. Dassler. Kansas City, Mo., Vernon Law Bk. Co., '11. c. 8°, $6.

KEAN, John.
Williams, C. S. John Kean of the Continental Congress from South Carolina. $5. C. S. Williams.

Kelsey, C: E. Cheshire; with 10 maps and 49 illustrations. N. Y., Oxford Univ., '11. 224 p. D. (Oxford county histories.) 50 c.

Kendall, Burney Ja. The parent's guide in sex problems from 5 to 75. Geneva, Ill, B. J. Kendall. c. '11. 283 p. por. 16°, $1.50.

Kemmeyer, Julius E. Principles and practice of public speaking. Chic., Flanagan, '11. c. 9+331 p. D. $1.

Kennerly, S: Jackson. The story of Sam Tag, age from ten to fifteen, from 1860 to 1865. N. Y., Cosmopolitan Press, '11. c. 184 p. D. $1 n.

Kentucky farm laws with business forms and business letters, codified by E. S. Nichols. Columbus, O., Rural Pub, '11. c. 8°, $1.

Kentucky historical series. 8°. Kentucky State Hist. Soc.
—Quisenberry. History by illustration. General Zachary Taylor and the Mexican War. $1.

Key to sex control. McElrath, P. J: $3; $5. P. J: McElrath.

King and His glory. Sturdevant, E. M. 50 c. Wesleyan Methodist Pub. Assn.

King of kings. Zollars, E. V. $1. Standard Pub. (Cin.).

Kleberg, Rudolph. *See* Texas. *Cts. of criminal appeal.* Repts.

Knott, Luella. Life-lore poems. Bost., Sherman, French, c. '11. 161 p. D. $1 n.

Knowles, C. M. Law rel. to the generation, distribution and use of electricity, including electric traction. In 2 pts. Bost., Little, Brown, '11. 8°, $13 n.

Königskinder. Isaacs, L. N. $1 n. Dodd, Mead.

Korsbaneret Kristlig kalendar for året 1912 trettiotretje åregån. Rock Island, Ill., Augustana Bk. Concern. 321 p. il. pors. S. 60 c.; gold edges, 75 c.

Kost, H: G. Sunlight and starlight; [poems.] Bost., Badger, c. 128 p. D. $1.50 n.

Kouns, Nathan Chapman. Dorcas, the daughter of Faustina; il. by Jean Beaman Cook-Smith and Will H. Low. N. Y., A. Harriman Co., '11. c. '84-'11. 263 p. D. $1.50 n.

Krehbiel, H: E: Chapters of opera; being historical and critical observations and records concerning the lyric drama in New York from its earliest days down to the present time; with over 70 illustrations. 3d ed., rev., with an appendix containing tables of the opera seasons 1908-1911, etc. N. Y., Holt, '11. c. '08-'11. 17+460 p. pors. O. $2.50 n.

Kune, Julian. Reminiscences of an octogenarian Hungarian exile. Chic., J. Kune, '11. c. 8+212 p. pls. pors. D. $1.25 n.

Kurt, Rahlson. *See* Isaacs, Lewis M.

Lafayette's visit to Germantown. Jenkins, C: F. $2 n. W: J. Campbell.

La Fontaine, H. Existing elements of a constitution of the United States of the world. N. Y., Am. Assn. for Internat. Conciliation, '11. 13 p. D. pap.

Land of play. Lefferts, S. T. $1.50; $2.50. Cupples & L.

Larkin, Edg. Lucien. Within the mind maze; or, mentonomy, the law of the mind. Los Angeles, Cal., Standard Ptg., '11. c. 343-523 p. por. O. $1.50.

Lasance, Fs. Xavier. With God; a book of prayers and reflections. N. Y., Benziger, '11. c. 911 p. pls. 16°, $1.25.

LATIN LANGUAGE.
Horace. On the Tibur road. $1. Princeton Univ.
Jenks, P. R. Manual of Latin word formation for secondary schools. 50 c. n. Heath.
Lewis, G: W. Latin syntax. $2. G: W. Lewis.
Pliny. C. Plini Caecili Secundi epistulæ selectæ. 90 c. Scott, Foresman.

Latter-day converts. Crosnier, A. 50 c. n. J: J. McVey.

Laughter of Jesus. Serl, E. W. $1 n. Neale.

Laufer, Berthold. Chinese grave-sculptures of the Han period; 10 plates and 14 text-figures. N. Y., Stechert, '11. 45 p. il. O. pap., $1 n.

LAW.
Addison, C. G. Treatise on the law of contracts. $13 n. Little, Brown.
American decisions. Notes. v. 13. $6.50. Lawyers' Co-op.
American digest annot. v. 11. $6 West Pub.
American state repts. v. 140. $4. Bancroft-Whitney.
Asburner, W. Concise treatise on mortgages, pledges and liens. $7.50. Little, Brown.
Ashley, C. D. Selection of cases on the law of contracts. $5. L. J. Tompkins.
Atlantic reporter. v. 80, $4. West Pub.
Bays, A. W. Law of negotiable paper. $1.50. Callaghan.
Bender's lawyers' diary and directory for the state of New York, 1912. $3. M. Bender.
Booth, H: J. Treatise on the law of street railways [etc.]. $6.50. T. & J. W. Johnson Co.
California. Constitution of the state [etc.]. $5. Bancroft-Whitney.
California. *District ct. of appeal* Repts. v. 15. $3. Bancroft-Whitney.
California. *Supreme ct.* Repts. v. 159. $3.25. Bancroft-Whitney.

Challis, H. W. Law of real property. $6 n. Little, Brown.

Delaware. Penniwell's repts. v. 7. $10. Mercantile Ptg.

Erwin, F. A. Summary of contracts to sell and sales of personal property at common law. $2.50. L. J. Tompkins.

Georgia. *Supreme ct.* Repts. v. 136. $2.60. State Lib.

Harris, R: Hints on advocacy. $2.50 n. Little, Brown.

Hazeltine, H. D. Law of the air. $1.50. Doran.

Hubbell's legal directory of lawyers and business men. $5. Hubbell Pub.

Idaho. *Supreme ct.* Repts. v. 19. $3.75. Bancroft-Whitney.

Illinois. Notes on the repts. v. 10. $7.50. Callaghan.

Indiana. *Appellate ct.* Repts. v. 46. $1.50. B: B. Burford.

Indiana digest. vs. 9-10. ea., $6. West Pub.

Ingram, H. M. Automobiles and the law. $2. J. B. Lyon Co.

Joseph, D. C. Contest of wills. $4. Baltimore City Ptg. and Binding Co.

Kansas. Treatise on the law of taxation. $6. Vernon Law Bk. Co.

Kentucky farm laws. $1. Rural Pub.

Lawyers' reports annot. New ser. Bk. 34. $4. Lawyers' Co-op.

Louisiana. Revenue laws, etc. $3. F. F. Hansell & Bro., Ltd.

Louisiana. *Supreme ct.* and *Superior ct.* of the territory. Repts. Bk. 11. $7.50. West Pub.

Marsden, R. G. Treatise on the law of collisions at sea. $9 n. Little, Brown.

Martindale's American law directory. 44th year. $15. G. B. Martindale.

Maryland. Annot. code of the public civil laws. $10. King Bros.

Massachusetts lawyers' diary for 1912. $2.50; $2. Standard Diary Co.

Massachusetts. *Supreme judicial ct.* Repts. v. 208. $2 n. Little, Brown.

Minnesota. *Supreme ct.* Repts. v. 144. $2. Lawyers' Co-op.

Montana. *Supreme ct.* Repts. v. 43. $4. Bancroft-Whitney.

Morris, R. C. International arbitration and procedure. $1.35 n. Yale Univ.

Nevada. *Supreme ct.* Repts. v. 13-16. ea., $3. Bancroft-Whitney.

New Jersey. Statutory and case law applicable to private companies, [etc.] $5.50. Lawyers' Co-op.

New York [State.] *Surrogates' cts.* Repts. v. 3. $5.50. W. C. Little & Co.

New York [State.] *Ct. of appeals.* Repts. v. 201-202. ea., 65 c. J. B. Lyons Co.

New York [State.] *Cts. of records.* Miscellaneous repts. v. 70-72. ea., 75 c. J. B. Lyons Co.

New York [State.] *Southern district ct.* Rules in effect Jan. 1, 1912. $1. Baker, Voorhis.

New York [State.] Supplement. v. 130. $3.50. West Pub.

New York [State.] *Supreme ct.* Repts. v. 141-144. ea., $1. J. B. Lyon Co.

New York [State.] Transfer tax of the state. $6.50. Baker, Voorhis.

Nichols, C: W. Forms of procedure at law in Michigan. $8. F. S. Drake.

Ohio. Annot. general code of 1910. v. 1, Political. $5. W. H. Anderson Co.

Ohio nisi prius repts. New ser. v. 11. $2.50. Ohio Law Reporter Co.

Pacific reporter. v. 116, 117. ea., $4. West Pub.

Pennsylvania. *Supreme ct.* Repts. v. 45, 46. ea., $1.08. Banks Law Pub.

Pollock, *Sir* F: Principles of contracts. $8.50 n. Little, Brown.

Reynolds, W: Trial evidence. $4. Callaghan.

Rhode Island. *Supreme ct.* Repts. v. 32. $3. E. L. Freeman.

Rockel, W: M. Complete guide for township officer [Ohio]. $4. W. H. Anderson Co.

Roscoe, E: S. Growth of English law. $2.50 n. Little, Brown.

Sharp & Alleman Co.'s lawyers and bankers directory for 1912. $5. Sharp & Alleman Co.

Silvers, E. B. Examination of Missouri titles, [etc.] $6. Pipes-Reed Bk. Co.

Smith, F. E., *and* Smith, K. C. International law. $2.50 n. Little, Brown.

South Carolina. *Supreme ct.* Repts. v. 87, 88. ea., $2. R. L. Bryan Co.

Southeastern reporter. v. 71. $4. West Pub.

Texas. *Cts. of criminal appeal.* Repts. v. 60. $3. Flood.

Texas criminal law. $10. Flood.

United States. [*Courts.*] Federal reporter. v. 188. $3.50. West Pub.

United States. *Supreme ct.* Cases argued. Bk. 55. $4.50. Lawyers' Co-op.

Washington [State.] *Supreme ct.* Repts. v. 61, 62. ea., $4 n. Bancroft-Whitney.

Wisconsin. *Supreme ct.* Repts. v. 146. $1.70. Callaghan.

For a complete list of the month's publications on LAW *see, besides the above,*

CORPORATIONS.

Lawrence, W: Witherle. Medieval story and the beginnings of the social ideals of English-speaking people. N. Y., Lemcke & B., '11. c. 14+236 p. (6 p. bibl.) D. (Columbia Univ. lectures: Hewitt lectures.) $1.50 n.

Lawyers' reports annot. New ser. Bk. 34; (Burdett A. Rich and H: P. Farnham, eds.) Rochester, N. Y., Lawyers' Co-op. Pub., '11. c. 8°, shp., $4.

Lays o' th' hameland. Murdoch, J. H. $1. Am. Ptg. Co.

Lee, C: Our little town, and other Cornish tales and sketches. N. Y., Dutton, '11. 8+376 p. il. 12°, $1.25 n.

The widow woman. N. Y., Dutton, '11. 240 p. il. 12°, $1.25 n.

Lefferts, Sara Tawney, comp. Land of play; verses—rhymes—stories; il. by M. L. Kirk and Florence England Nosworthy. N. Y., Cupples & L., '11. c. 128 p. col. pls. 8°, $1.50; ed. de luxe, $2.50, bxd.

Lenk, Margarete. Den lilla sjöfågeln, berättelse för ungdom; öfversättning från tysakan af O. V. H. Rock Island, Ill., Augustana Bk. Concern, c. '11. 149 p. D. bds., 30 c.

Leonard, Mary Hall. When youth met life. Bost., Palmer Co., '11. c. 80 p. 12°, 75 c. n.

Lester, C: C. *See* New York [State.] *Cts. of record.*

Letter to the Apostolic delegate to the United States of America. Pius x., *Pope.* Am. Assn. for Internat. Conciliation.

Levy, Florence N., ed. American art annual, 1911. v. 9. N. Y., Am. Art Annual, '11. c. 337 p. pls. O. $5.

Contents: Mural paintings in U. S.; Paintings, prints and art objects as investments; members of the National Academy of Design, from its foundation to date; List of sales of paintings, 1910-1911; Paintings sold at auction, 1910-1911, tabulated; Reports of art museums and art societies; Professional art schools; Obituaries, October, 1910-1911.

Lewis, E: Gardner. Order number ten; being cursory comments on some of the effects of the great American fraud order. St. Louis, University City Pub., '11. c. 216 p. il. 12°, 25 c.

Lewis, G: W. Latin syntax by diagrams, with first year Latin; Cæsar's Gallic war—bk. 1, Introduction, synopsis of Latin grammar, studies in syntax and vocabulary. Lakota, N. Dak., G: W. Lewis, '11. c. 496 p. pl. 8°, $2.

Liberalism, and the wreck of an empire. De Fronsac, *Viscount.* 50 c. Neale.

LIBRARIANS AND LIBRARIES.

American Library Association. List of subject headings for use in dictionary catalogs. $2.50. Amer. Lib. Assn. Pub. Bd.

Potter, A. C., *and* Wells, E. H. Descriptive and historical notes on the library of Harvard University. 25 c. Harvard Univ. Lib.

Sayers, W. C. B. Children's library. (8½ p. bibl.) 75 c. n. Dutton.

Library of philosophy. 8°. Macmillan.

—Stratton. Psychology of the religious life. $2.75 n.

Life in the Legion from a soldier's point of view. Martyn, F. $2 n. Scribner.

Life-lore poems. Knott, L. $1 n. Sherman, French.

Life's basis and life's ideal. Eucken, R. C. $2.50 n. Macmillan.

Life's Christ places. Agnew, J. $1.25 n. Scribner.

Light of the gods. Granger, G. $1 n. Cosmopolitan Press.

Light of the world. Speer, R. E. 50 c.; 30 c. Central Com. on the Un. Study of Missions.

LIGHTFOOT, Hannah.

Pendred, M. L. Fair Quaker, Hannah Lightfoot. $4 special n. Appleton.

Lilla (Den) sjöfågelin. Lenk, M. 30 c. Augustana Bk. Concern.

Lincoln, Jonathan Thayer. The factory. Bost., Houghton Mifflin, '12. c. 109 p. D. $1 n.

Lindsay, A. D. The philosophy of Bergson. N. Y., Doran. 9+247 p. D. $1.50 n.

Linebarger, C: Estes. A laboratory manual of physics for use in secondary schools. Bost., Heath, '11. c. 175 p. il. diagrs., 8°, 80 c. n.

LITERATURE.

Astolat classics. v. 1-10. ea., $1.25 n. Jacobs.

Beeching, H: C:, *comp.* Essays and studies by members of the English Association. v. 2. $1.75. Oxford Univ.

Cadogan booklets. v. 31-36. ea., 10 c. Jacobs.

Chandler, F. W. Comparative study of literature. 25 c. Univ. of Cin.

Envelope books. v. 1-13. ea., 25 c. n.; 50 c. n.; $1 n. Jacobs.

Hurd, R: Letters on chivalry and romance. 90 c. Oxford Univ.

Ivory booklets. v. 1-9. ea., 15 c. Jacobs.

Oakleaf ser. v. 1-11. ea., 25 c. n.; 50 c. n.; $1.25 n. Jacobs.

Thackeray, W: M. Works. v. 11, 12. ea., $2.50 n. Macmillan.

For a complete list of the month's publications on LITERATURE see, *besides the above,*

WIT AND HUMOR;

also *the sub-head* LITERATURE *under*

ENGLAND, UNITED STATES.

Litsey, Edn. Carlile. The man from Jericho. N. Y., Neale, c. '11. 290 p. D. $1.50.

Little classics ser. 12°. Flanagan.

—Ward. Stories of famous musicians. 35 c.

Little sufferers. Jurgenson, G. M. $1.50. Broadway.

Living rate for the railroads. Gaines, M. W. 10 c. Yale Pub. Assn.

Lock, Rob. Heath. Recent progress in the study of variation, heredity and evolution. 3d ed. N. Y., Dutton, '11. 14+334 p. il. 12°, $1.50 n.

Lockyear, M. H. An introductory course; Lockyear's bookkeeping; script il. by F. B. Courtney. N. Y. and Chic., Gregg Pub., '11. c. 4+105 p. forms, 8°, 75 c.

Long, Lindley Grant. Poems. Dayton O., United Brethren Pub. Ho., '11. c. 7+9-149p. 12°, $1.

Lord's prayer; sonnet sequence. New ed. Phil., Jacobs, '11. c. 16°, bds., 25 c. n.; pap., 15 c. n.

Lost on the moon. Rockwood, R., *pseud.* 60 c. Cupples & L.

Lost trail. Ellis, E: S. 50 c. Hurst.

Louisiana. Revenue laws, [etc.;] comp. by C. V. Porter, jr., and Payne Breageale. New Orleans, F. F. Hansell & Bro., Ltd., '11. 8°, $3.

—*Supreme ct. and superior ct. of the territory.* Repts. Annot. ed. Bk. 11. St. Paul, Minn., West Pub., '11. c. 8°, $7.50. (Sold only in sets. Repr. backwards.)

Lovejoy, Owen R. Uniform child labor law. 3d ed., rev. N. Y., Nat. Child Labor Com., '11. 24 p. O. pap., 5 c.

Lowell lectures. *See* Neilson, W: Allan.

Lutes, Della Thompson. Child, home and school. Cooperstown, N. Y., A. H. Crist Co., '11. c. 307 p. 12°, $1.25.

Lutes, Della Thompson, and Pettinger, Eliz. Evans. Mothers' and teachers' club booklet. Cooperstown, N. Y., A. H. Crist Co., '11. c. 102 p. (13 p. bibl.) obl. 16°, 25 c.

LUTHERAN CHURCH.

Hammarsten, F. Daily meditations upon the epistle lessons of the church year. $1.50. Augustana Bk. Concern.

Hunt, J. R. E. Lutheran Sunday-school hdbk. $1. Augustana Bk. Concern.

Johnson, F: J. Religiösä körstycken. 50c. Augustana Bk. Concern.

Minnen från jubel festen. $2. Augustana Bk. Concern.

Söndagsskolaus jul-bok. Augustana Bk. Concern.

Sunday school book. $1. Augustana Bk. Concern.

Sunday school; how shall it best attain its object? 25 c. Augustana Bk. Concern.

Lyons, Alex. At Sinai; a manual of confirmation. N. Y., Bloch Pub., '11. c. 55 p. 12°, 25 c.

Mabie, Hamilton Wright, ed. Bluebook of fiction; list of novels worth reading chosen from many literatures. Cin., Globe Wernicke Co., '11. c. 32 p. 16°, pap., gratis.

Macaulay, T: Babington, Lord. The poems of Thomas Babington Macaulay: Lays of ancient Rome; Miscellaneous poems; 11 illustrations. N. Y., Putnam, '11. 7+233 p. por. pls. O. $1.50; leath., $2.50 n.

Macbeth, Ann. *See* Swanson, Marg.

Macbeth, Rob. W. Frederick Ballard Williams. N. Y., Macbeth Gallery, '11. c. 9 p. pls. por. 16°, gratis.

McCarty, Mrs. Ida Helen. Mariam'ne of the cedars. N. Y., Shakespeare Press, '11. c. 115 p. il. maps, 12°, $1.20.

McConnell, S. D. Christianity; an interpretation. N. Y., Longmans, '12. c. 243 p. D. $1.20 n.

McDermott, G: Lawrence. Mountain breezes; selections from poems. Denver, Colo., Wahlgreen Pub., '11. c. 5-86 p. por. 12°, $1.25.

McElrath, Percy J: Key to sex control; or, cellular determination of sex and psychological laws which govern its control. Bramwell, W. Va., the author, '11. c. 232 p. il. por. D. $3; hf. mor., $5.

Mackail, J: W: Lectures on Greek poetry. 2d. ed., rev. N. Y., Longmans, '11. 19+272 p. O. $3 n.

—, **ed.** Select epigrams from the Greek anthology; ed., with rev. text translation and notes. 3d ed., rev. N. Y., Longmans, '11. 13+433 p. O. $4 n.

McKeever, W: A. The pioneer; a story of the making of Kansas. Topeka, Kan., Crane & Co., '11. c. 101 p. il. 12°, 75 c.

McKisack, H: Lawrence. Dictionary of medical diagnosis; treatise on the signs and symptoms observed in diseased conditions for use of medical practitioners and students. 2d ed. N. Y., Wood. c. 602 p. 8°, $4.25 n.

Macmillan's pocket Am. and Eng. classics. See Pocket Am. and Eng. classics.

McMurry, Fk. Morton. *See* Tarr, Ralph Stockman.

MacNish, G: H. The master of evolution. Bost., Sherman, French, '11. c. 135 p. D. $1 n.

Maid of the Whispering Hills. Roe, V. E. $1.30 n. Dodd, Mead.

Malcolm, T: Walker. The modern deity; introd. by Ja. Morrison Barkley. Detroit, Mich., Griswold Press, '11. c. 108 p. 12°, 50 c.

MALTA.

HISTORY.

Hardman, W: Hist. of Malta. $2 n. Longmans.

Maltbie, Milo R. Franchises of electrical corporations in Greater New York; report submitted to the Public Service Commission for the first district. N. Y., Public Service Comm. for the First District, '11. 237 p. O. pap.

Mammoth Cave romance. Popham, W: L. $1. World Supply Co.

Man from Jericho. Litsey, E. C. $1.50. Neale.

Mannix, Mary Ellen. The peril of Dionysio. N. Y., Benziger, c. '11. 183 p. front. S. 45 c.

MANUFACTURING.

Brearley, H. Heat treatment for tool steel. $3.50 n. Longmans.

Fuller, J: Art of coppersmithing. $3. D: Williams Co.

Lincoln, J. T. The factory. $1 n. Houghton Mifflin.

Palmer, R. H. Foundry practice. $2 n. Wiley.

Webner, F. E. Factory costs. $6. Ronald Press Co.

Marquis, Don. Danny's own story; il. by E. W. Kemble. Garden City, N. Y., Doubleday, Page, '12. c. 4+333 p. D. $1.20, fixed.

Mariam 'ne of the cedars. McCarthy, *Mrs.* I. H. $1.20. Shakespeare Press.

MARIE FRANÇOIS, *of France.*

D'Auvergne, E. B. Bride of two kings. $4 n. Appleton.

Marriner, Harry Lee. Mirthful knights in modern days. Dallas, Tex., Western Press, '11. c. [42] p. il. obl. 8°, 50 c.

Marsden, R. G. Treatise on the law of collisions at sea. 6th ed. By E. S. Roscoe and H. M. Robertson. Bost., Little, Brown, '11. 8°, $9 n.

Martin, Geoffrey. Triumphs and wonders of modern chemistry; a popular treatise on modern chemistry and its marvels; written in non-technical language for general readers and students. N. Y., Van Nostrand, '11. 20+358 p. il. O. $2 n.

Martin, G: Castor. Knickerbacker or Knickerbocker family, from mss. notes by *Mrs.* Alfr. H. Massey. Phil., Martin & Allardyce. c. 7 p. 12°, pap., $1 n. (20 copies).

Martindale, Jos. C. Gilbert family, the Carver family and the Duffield family. Phil., Martin & Allardyce, '11. 18 p. D. pap., $1 n.

Knight family, Frankford. Phil., Martin & Allardyce, '11. 16 p. D. pap., $1 n.

Walton family. Phil., Martin & Allardyce, '11. 12 p. D. pap., $1 n.

Martindale's American law directory, 44th year. N. Y., G. B. Martindale. c. '11. 8°, $15.

Martyn, Frederic. Life in the Legion from a soldier's point of view. N. Y., Scribner, '11. 287 p. O. $2 n.

Maryland. Annot. code of the public civil laws; ed. by G: P. Bagby. In 2 v. v. 1. Balt., King Bros., '11. c. 8°, shp., $10.

Massachusetts lawyers' diary for 1912, cont. the terms and a list of the officers of all the courts [etc.]. Cambridge, Mass., Standard Diary Co., ['12] c. Q. Russia, $2.50; hf. leather, $2.

—*Supreme judicial ct.* Repts. v. 208 (H: Walton Swift). Bost., Little, Brown, '11. c. 8°, shp., $2 n.

Master of evolution. MacNish, G: H. $1 n. Sherman, French.

Maternity primer. Barbour, A. H. F. 75 c. n. Wood.

MATHEMATICS.

Ball, W. W: R. Mathematical recreations. $2.75 n. Macmillan.

Cain, W: Brief course in the calculus. $1.75 n. Van Nostrand.

Cobb, H. E. Elements of applied mathematics. $1. Ginn.

Coffin, J. G. Vector analysis. $2.50 n. Wiley.

Cohen, A. Introduction to the Lie theory of one parameter group. $2. Heath.

Gardner, M. L., *and* Murtland, C. Industrial arithmetic for girls' trade schools. 50 c. n. Heath.

Gleason, C: H., *and* Gilbert, C: B. Gilbert arithmetic: Answers to problems in book 1; Answers to problems in book 2. ea., 10 c. n. Macmillan.

Howe, G: Mathematics for the practical man. $1.25 n. Van Nostrand.

Miller, H. W. Descriptive geometry. $1.50. H. W. Miller.

Walsh, J: H: Pract. methods in arithmetic. $1.25. Heath.

Maulsby, D: Lee. Emerson; his contribution to literature. Tufts College, Mass., Tufts Coll. c. '11. 177 p. 12°, $1.

Mawson, Christopher Orlando Sylvester, ed. The standard thesaurus of English words and phrases classified and arranged so as to facilitate the expression of ideas and assist in literary composition. N. Y., Kelmscott Soc., [426 W. Broadway,] '11. c. 34+653 p. 4°, $7.50.

Maya; a drama. Foulke, W: D. $1.25 n. Cosmopolitan Press.

Mayer, Harriet Hyatt. Mayer family. [Annisquam, Mass., The Author.] [8] p. il., geneal. tables, 8°. $1.

Maynard, Colton. Elliott Gray, jr.; a chronicle of school life. N. Y. and Chic., Revell. '11. c. 12°, $1 n.

Meade, R: Kidder. Portland cement; its composition, raw materials, manufacture, testing and analysis. 2d ed. Easton, Pa., Chemical Pub., '11. c. 10+512 p. il. pls. tabs., diagrs., 8°, $4.50.

Mears, Louise Wilhelmina. The hills of Peru; a geographical and historical sketch. [Omaha, Neb., Klopp & Bartlett Co.] '11. c. 15+108 p. por. il. map. 12°, $1.30. 3 blank pages at end for "Notes on Peru."

Mechanism of nature. Ehlers, H: C. $1. H: C. Ehlers.

Mediæval story and the beginning of the social ideals of English-speaking people. Lawrence, W: M. $1.50. Lemcke & B.

Mediæval town ser. il. 16°. Dutton.

—Okey. Story of Avignon. $1.75 n; $2.75 n.

Medical side of Benjamin Franklin. Pepper, W: $2.50 n. W. J. Campbell.

MEDICINE.

Allbutt, *Sir* T: C., and Rolleston, H. D. v. 9. $6 n., $7 n., $8 n. (Sold in sets by subscription only.) Macmillan.

Barbour, A. H. T. Maternity primer. 75 c. n. Wood.

Blair, T: S. Pocket therapeutics. $2. Medical Council Co.

Cohnheim, P. Diseases of the digestive canal. $4 n. Lippincott

Colwell, N. P. Progress and needs in medical education. gratis. Am. Medical Assn.

Cross, A. J. Dynamic skiametry. $2.50. A. J. Cross Optical Co.

Davis, E: P. Operative obstetrics. $5.50 n. Saunders.

Fischer, M. H: Nephritis; an experimental and critical study of its nature, cause, and the principles of its relief. $2.50 n. Wiley.

Garrison, F. H. Historical collection of medical classics in the library of the Surgeon-general's office. (Priv. pr.) Am. Medical Assn.

Gay, F: P. Comparison between the Bordet-Gengou fixation reaction, and the Wasserman reaction. 5 c. Univ. of Cal.

Gay, F: P. Fixation reaction in relation to the formation of specific serum precipitates. 25 c. Univ. of Cal.

Graa, A., *comp.* Manual of international pharmacy. $4. J. Anrig & Co.

Helfman, J: *comp.* Board questions answered. $1.50. E. G. Swift.

Hirsch, C: S. Compend. of genito-urinary and venereal diseases. $1 n; $1.25 n. Blakiston.

Household medical adviser. $3 n. Reilly & B.

Huff, E. P. Synopsis of obstetrics. $2.50 n. J. T. Dougherty

Hippocrates. Genuine works of Hippocrates. $5 n. Wood.

Kendall, B. J. Parents' guide in sex problems. $1.50. B. J. Kendall.

Milligan, W:, *and* Wingrave, W. Pract. hdbk. of the diseases of the ear. $5 n. Macmillan.

McKisack, H: L. Dictionary of medical diagnosis. $4.25 n. Wood.

Plant, O. H. Further experiments on the use of drugs as stimulants in accidents occurring during anæsthesia. gratis. Univ. of Tex.

Schmitt, L. S: On the relation between the rat and human leprosy. 5 c. Univ. of Cal.

Taylor, F: Practice of medicine. $6 n. Macmillan.

Terry, B: T. Chemo-therapeutic trypanosome studies. $1 n. Rockefeller Inst. for Medical Research.

Thorington, J. Retinoscopy. $1 n. Blakiston.

Wilson, J. C. Handbook of medical diagnosis. $6 n. Lippincott.

Wood, F: C. Chemical and microscopic diagnosis. $5 n. Appleton.

For a complete list of the month's publications on MEDICINE see, *besides the above, these subjects:*

HYGIENE, SURGERY.

Melville, Lewis, pseud. *See* Benjamin, Lewis, S.

Merriam, J: Campbell, and Bryant, Harold Child. Notes on the dentition of *Omphalosaurus.* Berkeley, Cal., Univ. of Cal., '11. 329-332 p. il. 4°, (Univ. of Cal. pubs.; Geology.) pap., 15 c.

Merrill's English texts. 16°. C: E. Merrill.

—Homer. Odyssey. 50 c.

—Scott. Ivanhoe. 50 c.

Merriman, Mansfield. Treatise on hydraulics. 9th ed., rev. and reset with the assistance of Thaddeus Merriman. N. Y., Wiley, '12. c. 10+565 p. il. diagrs., 8°, $4.

METHODIST EPISCOPAL CHURCH.

Methodist year book, 1912. 25 c. Eaton & M.

Mudge, J. Hist. of the New England conference of the Methodist Episcopal church. $1 n. J. Mudge.

Robinson, N. H. Pillars of Rehoboth church. $1. Pub. Ho. of M. E. Ch., So.

Methodist (The) year book, 1912: ed. by Oliver S. Baketel. N. Y., Eaton & M.. 249 p. il. por. D. pap., 25 c. n.

Meyer, Frederic L: Twentieth century manual of railway station service; freight, baggage and passenger departments. N. Y. and Chic., Rand, McNally, c. '11. 271 p. il. forms, 8°, $1.25.

Meyer, Hermann H: Bernard. Select list of references on the short ballot. [Indianapolis, J: A. Lapp, '11.] 4 p. 4°, 10 c.

Mile of railroad. Elliott, H. gratis. Northern Pacific Railroad, Adv. Dept.

MILITARY ART AND SCIENCE.

Gaya, L. de. Traité des armes. 1678. $1.75. Oxford Univ.

Munson, E: L. Principles of sanitary tactics. $2. Banta Pub.

Miller, Harvey Monroe, ["Solly Hulsbuck," pseud.] Pennsylvania-German stories; prose and poetry. Elizabethville, Pa., Hawthorne Press, '11. c. 6+192 p. il. 8°, $1.50.

Miller, Harvey W. Descriptive geometry. Champaign, Ill., The Author, '11. c. 127 p. diagrs., 12°, $1.50.

Milligan, W:, and Wingrave, Wyatt. Pract. hdbk. of the diseases of the ear for senior students and practitioners. N. Y., Macmillan, '11. 27+596 p. il. O. $5 n.

Mills, C: H. *See* New York. *Surrogates' cts.* Repts.

Mina Pojkar. Giejerstam, G. av. 75 c. Augustana Bk. Concern.

Mineralogy. Hatch, F: H: $1.40 n. Macmillan.

Mining without timber. Brinsmade, R. B. $3. McGraw-Hill.

Minnen från jubelfesten: program, predikningar och tal vid Augustana Colleges och Augustana-synodens temtio ars-jubileum den 5-15 juni 1910. Rock Island, Ill., Augustana Bk. Concern, '11. 390 p. pors. O. $2.

Minnesota. *Supreme ct.* Repts. v. 114; (H: Burleigh-Wenzell.) Rochester, N. Y., Lawyers' Co-op. Pub., '11. c. 8°, shp., $2.

Mirthful knights in modern days. Marriner, H. L. 50 c. Western Press.

Missions in the modern Sunday school. Corey, S. J. 25 c. Christian Bd. of Publication.

Mr. Wycherly's wards. Harker, *Mrs.* L. A. $1.25 n. Scribner.

Mrs. Drummond's vocation. Ryce, M. $1.20 n. W: Rickey & Co.

Modern deity. Malcolm, T: W. 50 c. Griswold Press.

Modern theories of religion. Waterhouse, E. S. $1.50 n. Eaton & M.

Mohamed, Duse. In the land of the Pharoahs; a short history of Egypt. N. Y., Appleton, '11. il. 8°, $3 special n.

Monographs on inorganic and physical chemistry; ed. by Alex. Findley. figs. O. Longmans.

—Soddy. Chemistry of the radio-elements. 90 c. n.

Montana. *Supreme ct.* Repts. v. 43. San Francisco, Bancroft-Whitney, '11. c. 8°, shp., $14.

Moore, G: Hail and farewell; Ave. N. Y. Appleton, '11. c. 6+383 p. D. $1.75 n.

Moore, Rev. J. H. A study in state rights. N. Y., Neale Pub., '11. c. 227 p. D. $1 n.

Moore, Shepard Wells. Practical orcharding on rough lands. Akron, O., New Werner Co., '11. c. 289 p. il. 12°, $1.50.

Moral condition and development of the child. Wright, W: A. 75 c. n. Doran.

Moral problem of the children. Chapman, *Mrs.* W. 25 c. Mary Wood-Allen Fund Com.

Morley, Sylvanus Griswold, ed. Spanish ballads (romances escogidos); ed., with introd., notes and vocabulary. N. Y., Holt, '11. c. 49+226 p. (9 p. bibl.) S. 75 c.

MOROCCO.

GEOGRAPHY AND TRAVEL.

Hailot. Le Maroc. 55 c. n. Macmillan.

Morris, C: The progress and achievement of one hundred years, since the second war of independence, or, the War of 1812; thus forming a history of our country in peace and in war. [Phil., Winston,] '11. c. 7-596 p. il. pls. 8°, $2.25.

Morris, Rob. Clark. International arbitration and procedure. New Haven, Ct., Yale Univ., '11. c. 10+238 p. D. $1.35 n.

Morrison, W: Ja. Willie Wyld; his wonderful voyage to the island of Zanzibar. Nashville, Tenn., Pub. Ho. of M. E. Ch., So., '11. c. 128 p. front. D. (Morrison's system of natural history stories.) 50 c. n.

Morrison's system of natural history stories. front. D. Pub. Ho. of M. E. Ch., So.

—Morrison. Willie Wyld. 50 c. n.

Morwitz new American dictionary of the German and English languages. 47th ed. Milwaukee, Wis., C. N. Caspar Co. 1300 p. S. $1.50; hf. leath., $1.50.

Moses, Bernard. The government of the United States. [Minnesota ed.] N. Y., Appleton, '11. c. 3-4+424+36 p. 12°, (Twentieth century text-books; ed. by A. F. Nightingale.) $1.05 n.

Mother's guide. Tweddell, F. $1. J. T. Dougherty.

Mothers' and teachers' club booklet. Lutes, D. T. 25 c. A. H. Crist Co.

Mothers' book. Burrell, *Mrs.* C. B., *ed.* $2. University Soc.

Motor girls through New England. Penrose, M. 60 c. Cupples & L.

Mountain breezes. McDermott, G: L. $1.25. Wahlgreen Pub.

Moving picture stars. Jersey City, Jersey City Pr., '11. c. 16 p. il. 12°, $2 per hundred.

Moving the mountain. Gilman, *Mrs.* C. P. $1 n. Charlton Co.

Mudge, Ja. History of the New England conference of the Methodist Episcopal church, 1796-1910. [Malden, Mass., J. Mudge,] '10. 481 p. pls. pors. 12°, $1 n.

MUNICIPAL GOVERNMENT.

Hobbs, J. W. Police examinations and general information. $2.25. Puritan Linetype Press.

Munson, E: Lyman. The principles of sanitary tactics; a handbook on the use of medical department detachments and organizations in campaign, approved by the surgeon general, U. S. army; published with consent of the War Department. [Menasha, Wis., Banta Pub.,] '11. c. 306 p. maps, 12°, $2.

Murdoch, Ja. Hill. Lays o' th' hameland. Pittsburgh, Pa., Am. Ptg. Co., '11. c. 232 p. por. 12°, $1.

Murtland, Cleo. *See* Gardner, Mary Louise.

Murray, Sir Ja. A: H:, [and others,] eds. A new English dictionary on historical principles, founded mainly on the materials collected by the Philological Society. [Reissue in quarterly parts.] [January pt. of v. 8, Seesenatory.] N. Y., Oxford Univ. 377-448 p. F. pap., 45 c.

MUSIC.

Anderton, M. Music dreams; the Thirteenth rhapsody; its story. 50 c. Gotham Press.

Haweis, H. R. Music and morals. $1.75 n. Harper.

Hawn, H: G. Diction for singers and composers. $2. Hawn Sch.

Isaacs, L. M., *and* Kurt, J. R. Königskinder. $1 n. Dodd, Mead.

Krehbiel, H: E: Chapters of opera. $2.50 n. Holt.

Rountree-Smith, L. Smith and Riege song book no. 1. 20 c. Flanagan.

Speck, F. G. Ceremonial songs of the Creek and Yuchi Indians. $2.50. Univ. of Penn.

Unity hymns and chorals. 50 c. n. Unity Pub.

My island. Frear, M. D. $1. F. D. Beattys & Co.

My lady's toilette; facsimile of a book written and hand colored by a Virginia lady over a century ago. Phil., Jacobs, '11. c. 42 p. 16°, bds., $1 n., bxd.

Myers, Denys P. Why the arbitration treaties should stand; the objections to the majority of the Senate Committee on Foreign Relations answered point by point. Bost., World Peace Foundation, '11. 15 p. O. (World Peace Foundation Pamphlet ser.) pap.

Myhrman, D: W. Babylonian hymns and prayers. Phil., Univ. of Penn., '11. 12 p. pls. Q. (Univ. of Penn., Babylonian section, new ser.) pap., $3.

Myland, D: Wesley. The Revelation of Jesus Christ; a comprehensive harmonic outline and perspective view of the Book. Chic., Evangel Pub. Ho., '11. c. 14+15-255 p. il. map, 12°, $1.

MYTHOLOGY AND FOLKLORE.

Gilman, J: E. Fair Elena; legend of the old fort at St. Augustine. $2.50 n. D. FitzGerald.

Nassau, R. H. Where animals talk; West African folk-lore tales. $1.50 n. Badger.

Thomas, E: Celtic stories. 50 c. Oxford Univ.

Nassau, Rob. Hamil. Where animals talk; West African folk-lore tales. Bost., Badger, '11. 12°, $1.50 n.

National reporter system. 8°. West Pub.

—Atlantic reporter. v. 80. $4.

—New York [State] supplement. v. 130. $3.50.

—Pacific reporter. v. 116, 117. ea., $4.

—Southeastern reporter. v. 71. $4.

—United States [courts) federal reporter. v. 188. $3.50.

National Squash Tennis Association. Official handbook, National Squash Tennis Association, 1911-12. N. Y., Am. Sports Pub., '11. c. pors. diagrs., 16°, (Spalding's athletic lib., Group 4.) pap., 10 c.

Natural Bridge romance. Popham, W: L. $1. World Supply Co.

NATURE BOOKS.

Turner, E. A. Our common friends and foes; nature reader. 30 c. Am. Book Co.

Dwellers ser. v. 1-6. ea., 50 c.; 6 v. in 1, $2. Jacobs.

Neave, G. B., and Heilbron, I. M. The identification of organic compounds. N. Y., Van Nostrand, '11. 8+103 p. D. $1.25 n.

Neet, G: Wallace. Practical methodology. Valparaiso, Ind., M. E. Bogarte Bk. Co., '11. c. 6+495 p. 8°, $1.25.

Neilson, W: Allan. Essentials of poetry; Lowell lectures, 1911. Bost., Houghton Mifflin, '12. c. 8+282 p. D. $1.25 n.

Nephrites. Fischer, M. H: $2.50 n. Wiley.

Neptune's isle. Chapman, J: J. $1 n. Moffat, Yard.

Nevada. *Supreme ct.* Repts., 1878-1882; (C: F. Bicknell.) c. 13-16. San Francisco, Bancroft-Whitney, '11. c. 8°, ea., shp., $3.

NEW ENGLAND.

GEOGRAPHY AND TRAVEL.

George, H. Only New England. $1.50. Valley Press.

New English dictionary. Murray, Sir J. A: H:, *ed.* Jan. pt. of v. 8. 45 c. Oxford Univ.

New Jersey. Statutory and case law applicable to private companies, [etc.,] by Ja. Brooks Dill. 5th ed., rev. by Fk. White and Fk. C. McKinney. Rochester, N. Y., Lawyers' Co-op. Pub., '11. c. 8°, $5.50.

New (The) standard encyclopedia; ed. by W: A. Colledge and others. N. Y., Univ. Soc., '11. c. 12 v. fronts. il. pls. (partly col.) pors. maps, plans, 4°. (Subs. only.)

New York [State.] *Ct. of appeals.* Repts.; (J. Newton Fiero.) v. 201, 202. Albany, N. Y., J. B. Lyon Co., '11. c. O. ea., shp., 65 c.

—*Cts. of record.* Miscellaneous repts.; (C: C. Lester.) v. 70-72. Albany, N. Y., J. B. Lyon Co., '11. c. O. ea., shp., 75 c.

—*Southern District ct.* Rules in effect Jan. 1, 1912. N. Y., Baker, Voorhis, '12. c. O. pap., $1.

—Supplement. v. 130. Perm. ed. St. Paul, Minn., West Pub., '11. c. 8°, (National reporter system, N. Y. supp. and state reporter.) $3.50.

—*Supreme ct.* Repts. (Appellate division); (Jerome B. Fisher.) v. 141, 144. Albany, N. Y., J. B. Lyon Co., '11. c. O. ea., shp., $1.

—*Surrogates' cts.* Repts. v. 3; ed. by C: H. Mills. Albany, N. Y., W. C. Little & Co., '11. c. 8°, $5.50.

—Transfer tax of the state, [etc.;] completely annot., [etc.,] by Harvey T. Andrews. N. Y., Baker, Voorhis, '11. c. 8°, $6.50.

Newell, C: E: Constructive work for schools without special equipment. Springfield, Mass., M. Bradley Co., '11. c. 124 p. il. fold. pl. 8°, $1.20.

Newton, Bessie Cahoone. Animal stories for children; il. by Josephine Bruce. Cooperstown, N. Y., A. H. Crist, '11. c. 230 p. il. 12°, $1.15.

Niagara Falls romance. Popham, W: L. $1. World Supply Co.

Nichols, C: W. Forms of procedure at law in Michigan. Detroit, Mich., F. S. Drake, '11. c. 963 p. 8°, $8.

Nichols, E. S. *See* Kentucky farm laws.

Nichols, Fred Richardson, and others. Manual of experimental physics for secondary schools; rev. by C: H. Smith and others. Bost., Ginn, '11. c. 26+324 p. (5 p. bibl.) il. diagrs., D. 80 c.

Niebelschütz, Sophie von. Herr Norberg's skringpokje, med flera berättelser för gossar och flickor; öfversättning af E. W. O. med bilder i färgtryck. Rock Island, Ill., Augustana Bk. Concern, c. '11. 128 p. S. bds., 30 c.

NIGERIA.

GEOGRAPHY AND TRAVEL.

Falconer, J. D. On horseback through Nigeria. $3.50 n. Scribner.

Noble and his daughter. O'Rourke, K. B. $1.25. J. B. Cummings.

Norris, Zoé Anderson. The way of the wind; drawings by Oberhardt. N. Y., the author, '11. c. 191 p. por. 12°, $1.

Norton, C: Modern blending and rectification; containing recipes and directions for producing gins, cordials, all types of bitters, drinking specials, all kinds of punches, as well as following subjects: tests, mycology, alcoholimetry, the care, handling and clarification of wines, the study of essential oils, the manufacture of essences, special treatise on manufacturing to comply with the Food and drug act, June, 30, 1906. [Rev. ed.] Chic., [The Author,] '11. c. 106 p. 8°, $8.

Norton, R:, and others. The excavations at Cyrene first campaign, 1910-1911; preliminary reports; extract from the *Bulletin* of the Archæological Institute of America, v. 2. N. Y., Macmillan, '11. 34 p. il. 8°, 60 c.

Nytt bibliotek för barnoch ongdom nr 7. Rock Island, Ill., Augustana Bk. Concern. 164 p. S. bds., 20 c.

Oakleaf ser. v. 1-11. Phil., Jacobs, '11. nar. 12°, ea., Japan vellum, 25 c. n.; leath., 50 c. n.; velvet cf., $1.25 n.

Contents: On gardens, two essays by Bacon and Cowley; Songs, by Rob. Browning; Character; Friendship, by R. W. Emerson; The eve of St. Agnes; Odes, by J: Keats; The vision of Sir Launfal, by J. Russell Lowell; Sir Galahad, by Sir T: Malory; The story of Elayne, by Sir T: Malory; Hand and soul, by D. G. Rossetti; Songs, by Alfr. Tennyson.

O'Connor, Jos. The Rochestrian; selected writings of Joseph O'Connor. 2 v. Rochester, N. Y., Post Express Pr., '11. c. por. 12°, $2 n.

Odyssey. Homer. 50 c. C: E. Merrill.

Ohio. Annot. general code of 1910, [etc.;] by W: Herb. Page and J: J. Adams. v. 1, Political. Cin., W. H. Anderson Co., '12. c. O. $5.

—Nisi prius repts. New ser. v. 11; Vinton R. Shepard, ed. Cin., Ohio Law Reporter Co., '11. c. 8°, shp., $2 50.

Okey, T: The story of Avignon. N. Y., Dutton, '11. 12+402 p. il. 16°, (Mediæval town ser.) $1.75 n.; leath., $2.75 n.

Old man Thompson. Connor, D. P. 15 c. D. P. Connor.

One hundred prayer meeting talks and plans. Barton, F:, *comp.* $2.50. F. M. Barton.

Onions, C. T. A Shakespeare glossary. N. Y., Oxford Univ., '11. 12+259 p. D. 85 c.

Only New England. George, H. $1.50. Valley Press.

Oonomoo, the Huron. Ellis, E: S. 50 c. n. **Hurst.**

Operative obstetrics. Davis, E: P. $5.50 n. Saunders.

Oppenheim, E: Phillips. Peter Ruff and the double 4; with il. by Dalton Stevens. Bost., Little, Brown, '12. c. 6+424 p. D. $1.25 n.

Order number ten. Lewis. E: G. 25 c. University City Pub.

Organ and function. Hahn, B. D. $1 n. Sherman, French.

Organic compounds and fertilizer action. Schreiner, O. Gov. Pr. Off.

O'Rourke, Kate Beirne. The noble and his daughter. Los Angeles, Cal., [J. B. Cummings,] '11. c. 160 p. por. 12°, $1.25.

Osbourne, Katharine D. Robert Louis Stevenson in California; with 69 illustrations. Chic., McClurg, '11. c. 7+112 p. pls. pors. O. hf. cl., $2 n., bxd.; limited ed., $3.50 n., bxd.

Osman, Eaton Goodell. Starved Rock; a chapter of colonial history. 2d ed., rev. and enl. Chic., Flanagan. c. '95-'11. 206 p. il. maps, D. 50 c.

Osteology of certain scombroid fishes. Starks, E. C. 50 c. Leland Stanford, Jr., Univ.

Otten, Bernard J: The business of salvation. St. Louis, Mo., '11. c. 9+377 p. 12°, $1.25.

Otter-Barry, W. W. *See* Welford, A. W. B.

Our common friends and foes. Turner, E. A. 30 c. Am. Book Co.

Our little town. Lee, C: $1.25 n. Dutton.

Outcault, R: Felton. Buster Brown's happy days. N. Y., Cupples & L., '11. c. 26 p. col. il. obl. 4°, bds., 60 c.

Oxford county histories. D. Oxford Univ.

—Kelsey. Cheshire. 50 c.

Pacific reporter. vs. 116-117. Perm. ed. St. Paul, Minn., West Pub., '11. c. O. (National reporter system, state ser.) $4.

Padelford, F: Morgan. The political and ecclesiastical allegory of the first book of the "Faerie queene." Bost., Ginn, '11. c. 62 p. 12°, (Univ. of Wash. pubs.: English.) 75 c. n.

Page, W: Herb. *See* Ohio annot. general code of 1910.

Pair of blankets. Stewart, W: H: $1 Broadway.

PALESTINE.

GEOGRAPHY AND TRAVEL.

Franklin, G. E. Palestine. $3. Dutton.

White, *Mrs.* A. My trip to the Orient. 50 c. Pentacostal Union.

Palmer, R. H. Foundry practice; a text-book for molders, students and apprentices. N. Y., Wiley, c. '11. 7+332 p. 8°, $2 n.

Pan American Union. Cuba; general descriptive data. Wash., D. C., Gov. Pr. Off. il. 8°.

Dominican Republic; general descriptive data. Wash., D. C., Gov. Pr. Off. il. 8°.

Haiti; general descriptive data. Wash., D. C., Gov. Pr. Off. il. 8°.

Parents' guide in sex problems. Kendall, B. J. $1.50. B. J. Kendall.

Paret, W:, Bp. Reminiscences. Phil., Jacobs. c. '11. 15+209 p. por. 12°, $1.50.

Paul Gerhardt. Wildenhahn, A. 75 c. Augustana Bk. Concern.

Peaks and pleasant pastures. Schuster C. $2.50. Oxford Univ.

PEARSONS, Daniel Kimball.

Williams, E: F. Life of Dr. D. K. Pearsons. $1.25. Pilgrim.

Peeps at history. il. 12°. Macmillan.

—Fennimore. Japan. 55 c.

Peeps at many lands. 12°. Macmillan.

—Elias. Far East. $1.50 n.

Peeps at many lands ser.; French ed. "Les beau voyages." il. 12°. Macmillan.

—Haliot. Maroc. 55 c. n.

Pen, pencil, and chalk; a series of drawings. Holme, C:, *ed.* $3 n. J: Lane.

Pendred, Mary L. The fair Quaker, Hannah Lightfoot, and her relations with George III.; with 14 il., including a photogravure frontispiece. N. Y., Appleton, '11. 23+355 p. facsims., fold. geneal. charts, 8°, $4 special n.

Pennsylvania. *Supreme ct.* Repts. vs. 45-46 (W: D. Shaffer and Alg. B. Weimer) N. Y., Banks Law Pub., '11. c. 8°, ea., shp., $1.08.

Pennsylvania citizen. Shimmell, L. S. 60 c. C: E. Merrill.

Pennsylvania-German stories. Miller, H. M. $1.50. Hawthorne Press.

Penrose, Marg. Dorothy Dale's camping days. N. Y., Cupples & L., '11. c. il. 12°, (Dorothy Dale ser.) 60 c.

Motor girls through New England; or, held by the gypsies. N. Y., Cupples & L., '11. c. il. 12°, (Motor girls ser.) 60 c.

Penrose's pictorial annual; the process year book, 1911-1912; ed. by W: Gamble. v. 17. [N. Y., Tennant & Ward.] various paging, il. col. pls. Q. $2.50.

Pepper, W: The medical side of Benjamin Franklin. Phil., W. J. Campbell. il. 8°, $2.50 n. (250 copies.)

Perrot, Nicolas, and others. The Indian tribes of the upper Mississippi Valley and region of the Great Lakes as described by Nicolas Perrot, French commandant in the northwest: Bracqueville de la Potherie, French royal commissioner to Canada; Morrell Marston, American army officer: and T: Forsyth, United States agent at Fort Armstrong; tr., ed. and annot., and with bibliog. and index by Emma Helen Blair. 2 v. Cleveland, O., A. H. Clark Co. 800 p. pls. pors. map, facsim., 8°, $10 n.

Perry, Arth. Cecil, jr. The status of the teacher. Bost., Houghton Mifflin, '12. c. 12+78 p. D. (Riverside educational monographs.) 35 c.

Peril of Dionysio. Mannix, M. E. 45 c. Benziger.

Personal record. Conrad, J. $1.25 n. Harper.

Peter Ruff and the double 4. Oppenheim, E: P. $1.25 n. Little, Brown.

Pettinger, Eliz. Evans. *See* Lutes, Della Thompson.

Pflaum, Georgina. Tour two; a trip to Europe and what came of it. Bost., Sherman, French, c. '11. 203 p. pls. D. $1.25 n.

Phillips, E: Gideon. Diamonds from the rough; original incidents and stories. Chic., Evangelical Pub., '11. c. various paging, pls. pors. D. $1; pap., 50 c.

PHILOLOGY.

For a complete list of the month's publications on PHILOLOGY, see *these languages:*

ENGLISH, LATIN,
FRENCH, SPANISH,
GERMAN, SWEDISH.

Philosophic anarchism. Crawford, J. S. 15 c. J. S. Crawford.

PHILOSOPHY.

Eucken, R. C. Life's basis and life's ideal. $2.50 n. Macmillan.

Hudson, J. W: Treatment of personality by Locke, Berkeley & Hume. 75 c. Univ. of Mo.

Larkin, E. L. Within the mind maze. $1.50. Standard Ptg. (Los Angeles).

Lindsay, A. D. Philosophy of Bergson. $1.50 n. Doran.

Richmond, F. Golden lark; a symphony of reincarnation. $1.25. Roger Bros.

Wheeler, C: K. Critique of pure Kant. $1.50. Arakelyan Press.

For a complete list of the month's publications on PHILOSOPHY see, *besides the above, these subjects:*

ETHICS, PSYCHOLOGY,
MYTHOLOGY AND FOLK-LORE.

Phoenix ser. Animal biographies. v. 1-5. Phil., Jacobs, '11. 16°, ea., 30 c.

Contents: Shaggycoat, by Clarence Hawkes; Dickey Downy, by Virginia Sharpe Patterson; Pussy Meow, by S. Louise Patteson; Beautiful Joe, by Marshall Saunders; Black beauty, by Anna Sewell.

Phonétique (La) Castilane. Colton, M. A. $1.65. G: W. Jones.

PHOTOGRAPHY.

Penrose's pictorial annual. $2.50. Tennant & Ward.

Photography at home. 25 c. Tennant & Ward.

Photography outdoors. 25 c. Tennant & Ward.

Ward, H: S., *ed.* Photograms of the year. $1.75; pap., $1.25. Tennant & Ward.

Photography at home; a handbook to the use of the camera in the home for pleasure and profit; with working methods and reliable formulæ. N. Y., Tennant & Ward, '11. c. 64 p. D. pap., 25 c.

Photography outdoors: pract. suggestions in simple language, telling the beginner about the equipment required, the choice and treatment of many kinds of subjects, and how to make pictures. N. Y., Tennant & Ward, '11. c. 64 p. D. pap., 25 c.

PHYSICS.

Dieser, G: F. Law rel. to conflicting uses of electricity and electrolysis. $2.50. T. & J. W. Johnson Co.

Ehlers, H: C. Mechanism of nature. $1. H: C. Ehlers.

Knowles, C. M. Law rel. to the generation, distribution and use of electricity. In 2 pts. $13 n. Little, Brown.

Linebarger, C: E. Lab'y manual of physics. 80 c. n. Heath.

Merriman, M. Treatise on hydraulics. $4. Wiley.

Nichols, F. R., *and others.* Manual of experimental physics for secondary schools. (5 p. bibl.) Ginn.

Randall, J: A. Heat. 50 c. Wiley.

Pickaninny namesakes. Sherman, E. L. 75 c. F. F. Sherman.

Pictures of British history. Hoskyns, E. L. 75 c. n. Macmillan.

Pierce, F: Erastus. The world that God destroyed and other poems. New Haven, Ct., Yale Univ., '11. c. 173 p. D. $1.50 n.

Pilgrim's way. Cartwright, J. $5 n. Dutton.

Pilgrims in Iowa. Douglas, T. O. $2 n. Pilgrim.

Pillars of Rehoboth church. Robinson, N. H. $1. Pub. Ho. of M. E. Ch., So.

Pioneer (The). McKeever, W: A. 75 c. Crane & Co.

Pius X., Pope. Letter to the apostolic delegate to the United States of America. N. Y., Am. Assn. for Internat. Conciliation, '11. 9 p. D. pap.

Plant, Oscar H. Further experiments on the use of drugs as stimulants in accidents occuring during anæsthesia. Austin, Tex., Univ. of Tex. 31 p. diagrs., 8°, (Univ. of Texas bull., Medical ser.) gratis.

Pliny, [Gaius Plinius Caecilius Secundus.] C. Plini Cæcili Secundi epistulæ selectæ; selected letters; ed. by Hugh MacMaster Kingery. Chic., Scott, Foresman, '11. c. 242 p. 12°, 90 c.

Pocket American and English classics (Macmillan's). 16°. Macmillan.

—Homer. Iliad. 25 c.

—Tennyson. Idylls of the king. 25 c. n.

Poe, Clarence Hamilton. Where half the world is waking up: the old and the new in Japan, China, the Philippines, and India, reported with especial reference to American conditions. Garden City, N. Y., Doubleday, Page, '11. c. 18+276 p. pls. pors. D. $1.25 n.

POETRY.

Bailey, J: Poets and poetry. $1.75. Oxford Univ.

Beeler, *Mrs.* E. F. A. Brown studies. $1 n. Cosmopolitan Press.

Burke, M. C. School room echoes. $1.50. Badger.

Chatterton, T: Rowley poems. (7 p. bibl.) $1.75. Oxford Univ.

Everett, H. Voices in the crowd. $1. Moods Pub.

Flanagan, M. L. A summer idyl. $1.25 n. Cosmopolitan Press.

Fowlkes, H. Poems. $1 n. Cosmopolitan Press.

Frear, M. D. My island. $1.
F. D. Beattys & Co.

Granger, G. Light of the gods. $1 n.
Cosmopolitan Press.

Hamilton, T. E. Cyclic relations of the Chanson de Williame. (6 p. bibl.) $1.50.
Univ. of Mo.

Heart throbs. v. 2. $1.50 n.
Chapple Pub.

Homer. Iliad. 25 c. Macmillan.

Hundred best Portuguese poems. 50 c. n.; 75 c. n. Jacobs.

James I., *King of England.* New poems. $1.50 n. Lemcke & B.

Jones, T: S:, *jr.* Voice in the silence. $1.
G: W. Browning.

Knott, L. Life-lore poems. $1 n.
Sherman, French.

Kost, H: G. Sunlight and starlight. $1.50.
Badger.

Long, L. G. Poems. $1.
United Brethren Pub. Co.

Lord's prayer, sonnet sequence. 25 c.; 15 c. Jacobs.

Macaulay, T: B., *Lord.* Poems. $2.50 n.
Putnam.

McDermott, G: L. Mountain breezes. $1.25. Wahlgreen Pub.

Mackail, J: W: Lectures on Greek poetry. $3 n. Longmans.

Mackail, J: W., *ed.* Select epigrams from the Greek anthology. $4 n. Longmans.

Marriner, H. L. Mirthful knights in modern days. 50 c. Western Press.

Murdoch, J. H. Lays o' th' hameland. $1. Am. Ptg. Co.

Nielson, W: A. Essentials of poetry. $1.25 n. Houghton Mifflin.

Padelford, F: M. Political and ecclesiastical allegory of the first book of the "Faerie queene." 75 c. n. Ginn.

Pierce, F: E. World that God destroyed. $1.50 n. Yale Univ.

Porter, D: R:, *comp. and ed.* Poems of action. 75 c. Association Press.

Sargant, E. B. Casket songs and other poems. $1.20 n. Longmans.

Sherman, E. L. Pickaninny namesakes. 75 c. F. F. Sherman.

Sturdevant, E. M. King and His glory and other poems. 50 c.
Wesleyan Methodist Pub. Assn.

Tennyson, Alfr., *Lord.* Idylls of the king. 30 c. n. Appleton.

Tennyson, Alfr., *Lord.* Idylls of the king. 25 c. n. Macmillan.

Untermeyer, L: First love; a lyric sequence. $1 n. Sherman, French.

Wheeler, J: H. Human fantasy. $1.25 n.
Sherman, French.

Whiton-Stone, C. E. In a Portuguese garden. $1.50. Sherman, French.

Wilson, J: B. Reminiscent rhymes. $1.50.
Jennings & G.

For a complete list of the month's publications on POETRY see, *besides the above,*

DRAMA.

Police examinations and general information. Hobbs, J. W. $2.25.
Puritan Linetype Press.

Political and ecclesiastical allegory of the first book of the "Faerie queene." Padelford, F: M. 75 c. n. Ginn.

POLITICAL SCIENCE.

Beard, C: A., *and* Schultz, B. E. Documents on state wide initiative, referendum and recall. $2 n. Macmillan.

Fisher, H. A. L. Political unions. 35 c.
Oxford Univ.

Meyer, H. H: B. Select list of references on the short ballot. 10 c. J: A. Lapp.

Political socialism. Crawford, J. S. 50 c.; 25 c. J. S. Crawford.

Pollard, Percival. Vagabond journeys; the human comedy at home and abroad. N. Y., Neale, '11. c. 328 p. O. $2 n.

Pollock, Sir F: Principles of contracts. 8th ed. Bost., Little, Brown, '11. 8°, $8.50 n.

Pomeroy, C. P. *See* California. *District ct. of appeal.* Repts.—*Supreme ct.* Repts.

Poole, Reginald Lane. Sebastian Bach. New ed. N. Y., Scribner, '11. 8+138 p. por. tab., D. (Great musicians.) $1 n.

Poor, Gilbert H. Interesting sketches written by Gilbert H. Poor, first socialist agitator and first state organizer of the state of Louisiana. [Milwaukee, Wis., Co-operative Pr.,] '11. c. 90 p. pls. 8°, 25 c.

Popham, W: Lee. Garden of the gods romance. Louisville, Ky., World Supply Co., '11. c. 110 p. 12°, $1.

Mammoth Cave romance. Louisville, Ky., World Supply Co., '11. c. 110 p. 12°, $1.

Natural Bridge romance. Louisville, Ky., World Supply Co., '11. c. 109 p. 12°, $1.

Niagara Falls romance. Louisville, Ky., World Supply Co., '11. c. 107 p. 12°, $1.

Washington monument romance. Louisville, Ky., World Supply Co., '11. c. 108 p. front. 12°, $1.

Yellowstone Park romance. Louisville, Ky., World Supply Co., '11. c. 119 p. 12°, $1.

Yosemite Valley romance; being a permanent souvenir and convenient guide book for the tourist. Louisville, Ky., World Supply Co., '11. c. 119 p. pl. 12°, $1.

Porter, Arth. Kingsley. The construction of Lombard and Gothic vaults. New Haven, Ct., Yale Univ., '11. c. 29 p. pls. Q. hf. cl., $2 n.

Porter, C. V., jr. *See* Louisiana. Revenue laws.

Porter, D: R:, comp. and ed. Poems of action; a collection of verse for youth. N. Y., Association Press, '11. c. 22+259 p. 12°, 75 c.

Portland cement. Meade, R: K. $4.50.
Chemical Pub.

Potter, Alfr. Claghorn, and Wells, Edg. Huidekoper. Descriptive and historical notes on the library of Harvard University. 2d ed. Cambridge, Mass., Harvard Univ. Lib., '11. 67 p. 8°, (Bibliographical contributions to the library of Harvard Univ.) 25 c.

Prärieblomman kalendar for 1912. Schön, R., *comp.* $1. Augustana Bk. Concern.

Prayer. Warburton, W: P. 75 c. n. Putnam.

Preise, H: Aviation and universal peace, in harmony with new religion; a timely dissertation, scientific-poetic. N. Y., Broadway, '11. c. 112 p. il. 8°, $1.

Preparation for parenthood. Drake, *Mrs.* E. F. A. 65 c. A. H. Crist Co.

Preparing to preach. Breed, D: R., *D.D.* $2 n. Doran.

Presso; or, trade secrets. Troll, G: A: $1. Bullard Pr. Ho.

Price of freedom. Ballynn, D. 40 c. P. P. Simmons.

Princeton University Football Association. Official program of the Princeton University Football Association: Harvard-Princeton football game, University field, Princeton, N. J., November 4, 1911. Princeton, N. J., [Princeton Univ. Football Assn.,] '11. c. 46 p. il. obl. 12°, 50 c.

Prisoners of hope. Alcock, D. 30 c. Augustana Bk. Concern.

Progress and achievement of one hundred years. Morris, C: $2.25. Winston.

Progress and needs in medical education. Colwell, N. P. gratis. Am. Medical Assn.

Progress and prosperity. Washington, W: D. $6. Nat. Educ. Pub.

Progress of Japan. Gubbins, J. H. $3.40. Oxford Univ.

Prophet of Florence. Denny, M. P. $1. Badger.

Prosser, Anna W. From death to life; an autobiography. [2d ed.] Chic., Evangel Pub. Ho., '11. c. 8+8-222 p. 12°, $1.

Provision for exceptional children in public schools. Van Sickle, J. H. Gov. Pr. Off.

Pryce, R: Christopher. Bost., Houghton Mifflin, '11. c. 364 p. D. $1.35 n.

PSYCHOLOGY.

Gruender, H. Psychology without a soul. $1. Herder.

Harvey, N. A. Functional psychology. 45 c. State Normal Coll.

Stratton, G: M. Psychology of the religious life. $2.75 n. Macmillan.

Whitley, M. T. Empirical study of certain tests of individual differences. $1.50; $1.25. Science Press.

Quisenberry, Anderson Chenault. History by illustration; General Zachary Taylor and the Mexican war. Frankfort, Ky., Kentucky State Hist. Soc., '11. 72 p. front. pl. pors. 8°, (Kentucky historical ser.) $1.

Radau, Hugo. Sumerian hymns and prayers to god Nin-ib from the temple library at Nippur; 15 plates of autograph texts and 6 plates of half-tone illustrations. Phil., Univ. of Penn., '11. 10+88 p. F. (Univ. of Penn., Babylonian expedition, ser A, cuneiform texts; ed. by H. V. Hilprecht.) pap., $3.

RAILROADS.

Constructive railway policies. gratis. Railway Business Assn.

Elliott, H. Business efficiency in farming and railroading. gratis. Northern Pacific Railroad, Adv. Dept.

Elliott, H. Mile of railroad and a country store. gratis. Northern Pacific Railroad Adv., Dept.

Games, M. W. Living rate for the railroads. 10 c. Yale Pub. Assn.

Meyers, F. L: Twentieth century manual of railway station service. $1.25. Rand, McNally.

Wood, W: W. Walschaert and other modern radical valve gears. $1.50 Henley.

Railway Business Association bull. Q. Railway Business Assn.

—Constructive railway policies. gratis.

Randall, J: Arth. Heat; a manual for technical and industrial students. N. Y., Wiley, '11. c. 127 p. il. tabs., diagrs., 12°, 50 c.

Ranger (The). Ellis, E: S. 50 c. Hurst.

Rawie, H: The remedy. Balt., the author, 67 p. D. (Science of value) pap., 25 c.

Rawson, W. W. A manual of drawing. pt. 2; with 11 coloured plates. N. Y., Longmans, '12. 5+258+22 p. O. $1.50 n.

Ray, Anna Chapin. The Brentons; with front. by Wilson C. Dexter. Bost., Little, Brown. '12. c. 420 p. D. $1.25 n.

Readings on American state government. Renisch, P. S:, *ed.* $2.25. Ginn.

Readings on parties and elections in the United States. Jones, C. L. $1.60. Macmillan.

Realizable ideals. Roosevelt, T. $1.25 n. Whitaker & R.-W.

Reclaiming a commonwealth, and other essays. Herrick, C. A. $1. J: J. McVey.

Redemption of the city. Sears, S. H. 50 c. Griffith & R.

Reforestation on the national forests. Pts. 1-2. Cox, W: T. Gov. Pr. Off.

Reid, Harry Fielding. Elastic-rebound theory of earthquakes. Berkeley, Cal., Univ. of Cal., '11 413-444 p. O. (Univ. of Cal. pubs.; Geology) pap., 25 c.

Reinsch, Paul S:, ed. Readings on American state government. Bost., Ginn, '11. c. 6+473 p. (6 p. bibl.) 8°, $2.25.

RELIGION AND THEOLOGY.

Bragdon, C. F. The "Heathen" invasion—Small old path, ea., 15 c. Manas Press.

Breed, D: R., D.D. Preparing to preach. $2 n. Doran.

Carpenter, W: B. Communion of prayer. $1 n. Jacobs.

Dashiell, E. H. Heaven, or, the glory to be revealed. $1. J. W. Stowell Ptg.

Folsom, J: D. Religious education in the home. 75 c. n. Eaton & M.

Hallock, G. B: L. Christ in the home. $1. Glad Tidings Pub.

Phillips, E: G. Diamonds from the rough: original incidents and stories. 50 c. Evangelical Pub.

Speer, R. E. Light of the world. 50 c.; 30 c. Central Com. on the Un. Study of Missions.

Warburton, W: Prayer. 75 c. Putnam.

Waterhouse, E. S. Modern theories of religion. $1.50 n. Eaton & M.

For a complete list of the month's publications on RELIGION AND THEOLOGY see, *besides the above, these subjects:*

CHURCH AND CHURCH WORK, SERMONS, JESUS CHRIST.

Also *these religious bodies:*

CHURCH OF ENGLAND, LUTHERAN CHURCH, METHODIST EPISCOPAL CHURCH, CONGREGATIONAL CHURCH, SWEDENBORGIAN CHURCH, JUDAISM,

Religiösa körstycken. Johnson, F: J. 50 c. Augustana Bk. Concern.

Religious education in the home. Folsom, J: D. 75 c. n. Eaton & M.

Remedy (The). Rawie, H: 25 c. H: Rawie.

Remington, Arth. *See* Washington [State.] *Supreme ct.* Repts.

Reminiscences of an army nurse during the Civil War. Smith, A. W. $1.50. Greaves Pub.

Reminiscences of an octogenarian Hungarian exile. Kune, J. $1.25 n. J. Kune.

Reminiscent rhymes and other verse. Wood, W: W. $1.50. Jennings & G

Rennick, Susan. Buckeye boys who have become presidents; six sons of Ohio and their part in the nation's history. Chic., L. W. Walter Co., '11. c. 351 p. pls. pors. 12°, $1.25.

Retinoscopy. Thorington, J. $1. Blakiston.

Revelation of Jesus Christ. Myland, D: W. $1. Evangel Pub. Ho.

Reynolds, C: Bingham. Game laws in brief. N. Y. Forest and Stream Pub. c. '11. 12°, pap., 25 c.

Reynolds, Stephen, and others. Seems so!; a working-class view of politics; with front. from a photograph by Melville Mackey. N. Y., Macmillan, '11. 27+321 p. 12°, $1.60 n.

Reynolds, W: Trial evidence; the rules of evidence and of the conduct of the examination of witnesses [etc.]. Maryland ed., with appendix on statutes and decisions. Chic., Callaghan & Co., '12. c. D., $4.

Rhode Island. *Supreme ct.* Repts. v. 32 (E: C. Stiness). Providence, R. I., E. L. Freeman Co., '11. c. 8°, shp., $3.

RICE, Owen.

Weaver, E. A., Owen Rice, Christian, scholar and patriot. (Priv. pr.) E. A. Weaver.

Rich, Burdette A. *See* Lawyers' reports.

Richardson, Ernest Cushing. Some old Egyptian librarians. N. Y., Scribner, '11. c. 93 p. (3 p. bibl.) D. bds., 75 c. special n.

Richmond, Florence. Golden lark; a symphony of reincarnation in seven tableaux. N. Y., Roger Bros., '11. c. 103 p. por. 8°, $1.25.

Riders of the purple sage. Grey, J. $1.30 n. Harper.

Ridpath, J: Clark. With the world's people; an account of the ethnic origin, primitive estate, early migrations, social evolution, and present conditions and promise of the principal families of men; together with a preliminary inquiry on the time, place and manner of the beginning; profusely il. with colored plates, race maps and charts, type pictures, sketches, and diagrams. In 8 v. Cin., Jones Bros. Pub., '11. c. il. col. pls. (partly double) maps, chart, f°, $48.

Contents: v. 1, The beginning. Pyramids and ruins in America. v. 2, Persia, Land of Cyrus the Great, India. v. 3, Greece, Rome, Southern Italy. v. 4, Venice, France, Spain, Germany. v. 5, Land of the vikings, The Alps, Russia, The Holy Land. v. 6, Northern Africa, Morocco, Arabia. v. 7, China, Subjects of the mikado, Corea. v. 8, Old Mexico, Capetown to Cairo, Australia.

Riverside educational monographs. 12°. Houghton Mifflin.

—Perry. Status of the teacher. 35 c.

Riverside literature ser. 12°. Houghton Mifflin.

—Shakespeare. Romeo and Juliet. 25 c.

ROADS.

Blanchard, A. H., *and* Drowne, H: B. Highway engineering. $2 n. Wiley.

Robertson, Eric. Wordsworth and the English Lake country; il. with 47 drawings by Arth. Tucker, and maps. N. Y., Appleton, '11. 8°, $2.25 special n.

Robinson, Emma Amelia. The story of our Bible. Cin., Jennings & G., '11. c. 110 p. pls. facsim., 12°, 50 c.

Robinson, Nina Hill. The pillars of Rehoboth Church; a Glendower story. Nashville, Tenn., Pub. Ho. of M. E. Ch., So., '11. c. 160 p. por. D. $1.

Rochestrian (The). O'Connor, J. 2 v. $2 n. Post Express Pr.

Rockel, W: M. Complete guide for township officers [Ohio] 13th ed. Cin., W. H. Anderson Co., '11. 8°, $4.

Rockwood, Roy, pseud. Lost on the moon; or, in quest of the field of diamonds. N. Y., Cupples & L., '11. c. 248 p. pls. 12°, 60 c.

Roe, Alfr. Seelye. The Fifth regiment Massachusetts volunteer infantry in its three tours of duty, 1861, 1862-'63, 1864. Bost., Fifth Regiment Veteran Assn., '11. 510 p. il. maps. pors. 8°, $3.

Roe, Vingie E. The maid of the Whispering Hills; il. by G: Gibbs. N. Y., Dodd, Mead, '12. c. 405 p. D. $1.30 n.

Rolleston, Humphrey Davy. *See* Allbutt. *Sir* Thomas Clifford.

Romans choisis. 12°. Jenkins.

—Chateaubriand. Atala. 75 c.

Roosevelt, Thdr. Realizable ideals; (the Earl lectures.) San Francisco, Whitaker & R.-W., c. '11. 154 p. por. D. $1.25 n.

Root-knot and its control. Bessey, E. A. Gov. Pr. Off.

Ross, J: Dill. Sixty years: life and adventure in the Far East. In 2 v. N. Y., Dutton, '11. 16+364; 12+412 p. il. 8°, $7 n.

Roscoe, E: Stanley. The growth of English law; being studies in the evolution of law and procedure in England. Bost., Little, Brown, '11. 8+260 p. 8°, $2.50 n.

Rountree-Smith, Laura. Smith and Riege song book no 1; music by Clarence L. Riege. Chic., Flanagan, '11. c. 64 p. O. pap., 20 c.

Rowley poems. Chatterton, T: $1.75. Oxford Univ.

Roy, Ja. How to interpret our Bible; an essay for the times. N. Y., Broadway, '11. c. 119 p. 8°, $1.

RUSSIA.

GEOGRAPHY AND TRAVEL.

Baring, M. The Russian people. $3.50 n. Doran.

Ryce, Mark. Mrs. Drummond's vocation. N. Y., W: Rickey & Co., '12. c. '11-'12. 288 p. D. $1.20 n.

Saints and heroes to the end of the Middle Ages. Hodges, G: $1.35 n. Holt.

Salome. Wilde, O. F. O. W. $1.50 n. J: Lane.

Sanderson, Lady Burdon. Sir John Burdon Sanderson; a memoir, completed and ed. by his nephew and niece; with a selection from his papers and addresses. N. Y., Oxford Univ., '11. 315 p. O. $3.40.

SANDERSON, *Sir* John Burdon.

Sanderson, *Lady* B. Sir John Burdon Sanderson. $3.40. Oxford Univ.

Sandison, G: H: Shorthand without a teacher; a complete course at home; the Pitman-Graham system universally used; self explanatory. N. Y., Christian Herald, '11. c. 105 p. 16°. 50 c.

San Francisco Committee of Vigilance. Papers of the San Francisco Committee of Vigilance of 1851. v. 2; ed. by Porter Garnett. Berkeley, Cal., Univ. of Cal., '11. c. 19 p. O. (Academy of Pacific Coast History., pubs.) pap.

Santa Claus's baby and other Christmas stories. Adams, J: C. 50 c. n. Universalist Pub. Ho.

Sargant, Edm. Beale. The casket songs and other poems. N. Y., Longmans, '11. 9+104 p. D. bds., $1.20 n.

Sayers, W. C. Berwick. The children's library; a practical manual for public, school, and home libraries. N. Y., Dutton, '11. 7+224 p. (8½ p. bibl.) S. 75 c. n.

Schaffer, W: I. *See* Pennsylvania. *Sup. ct.* Repts.

Schmitt, Lionel S: On the relation between rat and human leprosy. Berkeley, Cal., Univ. of Cal., '11. 29-37 p. 4°, (Univ. of Cal. pubs.; Pathology.) pap., 5 c.

Scholl, Ernest E. Control of insect pests and fungus diseases. Austin. Tex., [Texas Dept. of Agri.,] '11. 23 p. 8°, (Texas, Dept. of Agriculture, bull.) gratis.

Schön, A., comp. Prärieblomman kalender för 1912 tolfte årgången. Rock Island, Ill., Augustana Bk. Concern, '11. c. 226 p. il. pors. D. $1.

School room echoes. Burke, M. C. $1.50. Badger.

Schreiner, Oswald, and Skinner, Joshua J: Organic compounds and fertilizer action. '11. 31 p. tabs., diagrs., pls. 8°, (U. S., Dept. of Agriculture, Bu. of Soils, bull.)

Schultz, Bird E. *See* Beard, C: Austin.

Schuster, Claud. Peaks and pleasant pastures. N. Y., Oxford Univ. 227 p. maps, O. $2.50.

SCIENCE.

For a complete list of the month's publications on SCIENCE *see these subjects:*

BIOLOGY,	MATHEMATICS,
BOTANY,	NATURE BOOKS,
CHEMISTRY,	PHYSICS,
GEOLOGY AND PALEONTOLOGY,	ZOOLOGY.

Science of value. D. pap. H: Rawie.

—Rawie. The remedy. 25 c.

Scott, Sir Wa. Ivanhoe; ed., with introd. and notes, by Gilbert Sykes Blakely. N. Y., C: E. Merrill, '11. c. 808 p. por. 16°, (Merrill's English texts.) 50 c.

SCULPTURE.

Laufer, B. Chinese grave sculptures of the Han period. $1 n. Stechert.

Waters, W. G. Italian sculpture. $2 n. Doran.

Sears, C: Hatch. The redemption of the city; introd. by E: Judson. Phil., Griffith & R., '11. c. 16+248 p. (5 p. bibl.) il. pls. map, fold. tab., 12°, 50 c.

Secret service. Brady, C. T. $1.25 n. Dodd, Mead.

Sedgwick, Anne Douglas, [Mrs. Basil de Sélincourt.] Tante. N. Y., Century Co., '11. c. 437 p. D. $1.30 n.

Seeley, Levi. How to teach primary arithmetic; elements of the Grubé method containing the latest improvements made by Grubé's followers in Germany; rev., explained and il. for the use of the primary teachers of America. Chic., Flanagan, '11. c. 72 p. D. cl. bds., 25 c.

Seems so! Reynolds, S. $1.60. Macmillan.

Seitz, Jacob C: A system and accounting for a life insurance company. N. Y., Spectator Co., '11. c. 112 p. forms, (partly fold) obl. 8°, $25.

Sejanus. Jonson, B. 60 c. n. Heath.

Self, G: W. *See* Indiana. *Appellate ct.* Repts.

Sembower, C: Jacob. The life and the poetry of Charles Cotton. N. Y., Appleton, '11. c. 127 p. 12°, $1.50.

Serl, Elmer Willis. The laughter of Jesus. N. Y., Neale, '11. c. 113 p. D. $1 n.

SERMONS.

Bard, A. Dawn of to-morrow and other sermons. 2 v. ea., $1.25. German Lit. Bd.

Jones, J: D. Hope of the Gospel. $1.50 n. Doran.

Ward, S., *Bp.* Conquering forces of the kingdom. $1. Pub. Ho. of M. E. Ch., So.

Seven sons of Ballyhack. Spivey, T: S. $1. Cosmopolitan Press.

Shakespeare, W: Works. Tudor Shakespeare; ed. by W: Allan Neilson and Ashley Horace Thorndike. N. Y., Macmillan. c. il. 24°, ea., 25 c. n.; 35 c. n.; leath., 55 c. n.

Contents: v. 6, Tragedy of Coriolanus; ed. by Stuart P. Sherman; v. 7, Troilus and Cressida; ed. by J: S. P. Tatlock.

Shakespeare, W: Works: Tudor Shakespeare; ed. by W: Allan Neilson and Ashley H. Thorndike. N. Y., Macmillan, '11. c. il. T. ea., 25 c. n.; 35 c. n.; leath., 55 c.
Contents: v. 7, Merchant of Venice; ed. by Harry Morgan Ayres; v. 8, Macbeth; ed. by Arth. C. L. Brown.

Romeo and Juliet; ed., with introd. and notes, by W: Strunk, jr. Bost., Houghton Mifflin, '11. c. 25+129 p. 12°, (Riverside literature ser.) 25 c.

Shakespeare's King Henry the fifth; ed. for use in secondary schools by Edg. Coit Morris. N. Y., Silver, Burdett, '11. c. 136 p. il. S. 30 c.

Shakespeare glossary. Onions, C. T. 85 c. Oxford Univ.

Sharp & Alleman Co.'s lawyers and bankers directory for 1912. Jan. ed. Phil., Sharp & Alleman Co., '11. c. 8°, $5.

Shepard, Vinton R. *See* Ohio nisi prius repts.

Sherman, C: He comes up smiling; with il. by Arth. W: Brown. Indianapolis, Bobbs-Merrill. c. 350 p. D. $1.25 n.

Sherman, Eloise Lee. Pickaninny namesakes; pictures and verses. N. Y., F. F. Sherman, '11. c. 29 p. il. 8°, 75 c.

Shimmell, Lewis Slifer. The Pennsylvania citizen. [Rev. ed.] N. Y., C: E. Merrill, '11. various p. pls. 12°, 60 c.

Ship wiring and fitting. Johnson, T. M. 75 c. n. Van Nostrand.

Shorthand without a teacher. Sandison, G: H: 50 c. Christian Herald.

Shutt, H: Morton. A manual of English and American literature. Canton, O., Repository Ptg., '11. c. 3+104 p. 12°, 50 c.

Siege of Charleston. Jones, S: $2 n. Neale.

Sievers, Arth. F. On the addition of organic acids to unsaturated hydrocarbons. Madison, Wis., Univ. of Wis., '11. 42 p. figs. O. (Univ. of Wis. bull., Science ser.) pap., 20 c.

Silvers, E. B. Examination of Missouri titles, [etc.] Kansas City, Mo., Pipes-Reed Bk. Co., '11. c. 8°, $6.

Simmerlee, Maud M. United States history in rhyme. N. Y., H. Lechner, '11. c. 3-239 p. por. 12°, $1.50.

Simple instructions for the first communion of very young children; tr. from the French by the Sisters of Notre Dame. N. Y., Benziger, '11. c. 72 p. T. pap., $2.25 per 100.

Simpson, F. M. A history of architectural development. In 3 v. v. 3, The Renaissance in Italy, France and England. N. Y., Longmans, '11. 16+359 p. O. (Architects' lib.) $6 n.

Singleton, Esther. Furniture. N. Y., Duffield, '11. c. 20+273 p. pls. O. $7.50 n.

Sir Eglamour; a middle English romance; ed. by Alb. S. Cook. N. Y., Holt, '11. 69 p. D. 70 c.

Sixty years of life and adventure in the Far East. 2 v. Ross, J: D. $7 n. Dutton.

Skillings, Franklin. Memoir of Robert F. Skillings; with genealogy and poems. Portland, Me., [the author,] '11. 75 p. il. pls. pors. 8°, $1.50.

Skinner, Joshua J: *See* Schreiner, Oswald.

Sloan, Patrick Ja. First communion prayer book for small children. N. Y., Benziger, '11. 120 p. il. 32°, 12°, $1.20 n.

Small old path. Bragdon, C. F. 15 c. Manas Press.

Smith, Adelaide W. Reminiscences of an army nurse during the Civil War. N. Y., Greaves Pub., [Tribune Bldg.,] '11. 263 p. pors. D. $1.50.

Smith, D:, D.D. Christian counsel. N. Y., Doran. 13+236 p. D. $1.50 n.

Smith, Emma Josephine. Two little Chinquapins, and other stories. N. Y., Cosmopolitan Press, '11. c. 130 p. D. $1.25 n.

— Unraveling a mystery. N. Y., Cosmopolitan Press, '11. c. 239 p. D. $1.25 n.

Smith, F. E., and Smith, K. C. International law; rev. and enl. by J. Wylie. 4th ed. Bost., Little, Brown, '11. 8°, $2.50 n.

Smith, Raymond F: *See* Huebsch, Rudolph W.

Smith and Riege song book no. 1. Rountree-Smith, L 20 c. Flanagan.

Smyth, Julian Kennedy. Religion and life; a year book of short sermons on some phase of the Christian life for every week in the year. N. Y., New Church Bd. of Publication, '11. c. 7-10+333 p. 12°, $1.25 n.

Social work of Christian missions. Taylor, A. W. 50 c. Foreign Christian Missionary Soc.

SOCIALISM.

Crawford, J. S. Political socialism. 50 c.; pap., 25 c. J. S. Crawford.

Poor, G. H. Interesting sketches. 25 c. Co-operative Ptg. Co.

SOCIOLOGY.

Alexander, J: L. Boy scouts. 10 c. Minute Tapioca Co.

American Academy of Political and Social Science. Work of the National Consumer's League. $1. Am. Acad. Pol. Sci.

Booth, H: J. Treatise on the law of street railways, [etc.] $6.50. T. & J. W. Johnson Co.

Crawford, J. S. Philosophic anarchism. 15 c. J. S. Crawford.

Devine, E: T. Spirit of social work. $1. Charities Publication Com.

Jemison, D: H. Boy problem solved. (14 p. bibl.) 50 c. D: H. Jemison.

Jenks, J. W. Immigration problems. $1.75 n. Funk & W.

Lawrence, W: W. Mediæval story and the beginning of the social ideals of English-speaking people. (6 p. bibl.) $1.50 n. Lemcke & B.

Lewis, E: G. Order number ten. 25 c. University City Pub.

Lutes, D. T., *and* Pettinger, E. E. Mothers' and teachers' club booklet. (13 p. bibl.) 25 c. A. H. Crist Co.

Malcolm, T: W. Modern deity. 50 c. Griswold Press.

Sears, C: H. Redemption of the city. (5 p. bibl.) Griffith & R.

Welchans, G: R., *and* Hershey, A. H. Hist. of Lodge no. 43. $1.50.
Lodge no. 43, F. and A. M.

For a complete list of the month's publications on SOCIOLOGY see, *besides the above, these subjects:*

CORPORATIONS, POLITICAL SCIENCE,
ECONOMICS, SOCIALISM,
FINANCE, TAXATION.

Also *sub-head,* POLITICS AND GOVERNMENT, *under following countries:*

ENGLAND, IRELAND,
UNITED STATES.

Soddy, F: The chemistry of the radio-elements. N. Y., Longmans, '11. 5+92 p. figs. fold. tab., O. (Monographs on inorganic and physical chemistry; ed. by Alex. Findlay.) cl. bds., 90 c. n.

Some eccentrics and a woman. Benjamin, L. S. $3 n. Pott.

Some old Egyptian librarians. Richardson, E. C. 75 c. special n. Scribner.

Söndagsskolans jul-bok innehållande strysken i bunden och bunden form, afsedda att användas vid söndagsskolfester; regigerad af J. M—n sextonande häftet. Rock Island, Ill., Augustana Bk. Concern, '11. 32 p. S. pap.

South Carolina. *Supreme ct.* Repts. v. 87-88. (C. M. Efird.) Columbia, S. C., R. L. Bryan Co., '11. c. O. ea., shp., $2.

Southeastern reporter v. 71. Perm. ed. St. Paul, Minn., West Pub., '11. c. 8°, (National reporter system, state ser.) $4.

Southern Presbyterian leaders. White, H: A. $3 n. Neale.

Spalding's athletic lib. 16°, 10 c.
Am. Sports Pub.

—How to bowl.

—National Squash Tennis Association. Official handbook.

Spanish ballads. Morley, S. G., *ed.* 75 c. Holt.

SPANISH LANGUAGE.

Ayala, A. L. de. Consuelo. 60 c. Holt.

Colton, M. A. Phonétique Castillane. $1.65. G: W. Jones.

Morley, S. G., *ed.* Spanish ballads. (9 p. bibl.) 75 c. Holt.

Speck, Fk. G. Ceremonial songs of the Creek and Yuchi Indians; with music transcribed by Jacob D. Sapir. Phil., Univ. of Penn., '11. 157-245 p. por. Q. (Univ. of Penn., Anthropological pubs.) pap., $2.50.

Speed, Mrs. Maude. A yachtswoman's cruises and some steamer voyages; il. with sketches by the author. N. Y., Longmans, '11. 12+266 p. O. $2 n.

Speer, Rob. Elliott. Light of the world; an outline study of Christianity and non-Christian religions. West Medford, Mass., Central Com. on the United Study of Missions, '11. 384 p. 12°, 50 c.; pap., 30 c.

Spirit of social work. Devine, E: T: $1.
Charities Publication Com.

Spirit (The) of the state universities; an analysis of an address delivered by Mr. Henry S. Pritchett, president of the Carnegie Foundation for the Advancement of Teaching; a series of articles repr. from the *Toledo Record.* Toledo, O., [Toledo Record,] '10. 16 p. 8°, pap., gratis.

Spivey, T: Sawyer. The seven sons of Bailyhack; with il. adapt. from pictures by the old masters. N. Y., Cosmopolitan Press, '11. c. 317 p. D. $1 n.

Stanford, Leland, Jr., Univ. pubs. il. 4°.
Leland Stanford Jr. Univ.

—Starks. Osteology of certain scombroid fishes. 50 c.

STANTON, Edwin McMasters.

Doyle, J. B. In memoriam Edwin McMasters Stanton. $2.50. Herald Ptg. Co.

Starks, Edn. Chapin. Osteology of certain scombroid fishes. Stanford University, Cal., Stanford, Leland Jr., Univ., '11. 49 p. il. 4°, (Leland Stanford Jr. Univ. pubs., University ser.) pap., 50 c.

Starved Rock. Osman, E. G. 50 c. Flanagan.

Status of the teachers. Perry, A. C., *jr.* 35 c.
Houghton Mifflin.

Steam engine and turbine. Heck, R. C. H. $5 n. Van Nostrand.

Steam-turbine expansion line on the Mollier diagram. Buckingham, E. Gov. Pr. Off.

STENOGRAPHY.

Sandison, G: H: Shorthand without a teacher. 50 c. Christian Herald.

Sterling, Fk. Ward. Internal combustion engine manual. Annapolis, Md., Sch. of Marine Engineering, U. S. Naval Acad., c. '11. 146 p. il. 8°, $1.75.

Stevens, —. *See* Georgia. *Sup. ct.* Repts.

STEVENSON, Robert Louis.

Osbourne, K. D. Robert Louis Stevenson in California. $2 n., $3.50 n. McClurg.

Stewart, C: D: The wrong woman. Bost., Houghton Mifflin, '12. c. 285 p. pls. D. $1.25 n.

Stewart, W: H: A pair of blankets; wartime history in letters to the young people of the South. N. Y., Broadway, '11. c. 8+9-217 p. pors. 12°, $1.

Stiness, E. C. *See* Rhode Island. *Sup. ct.* Repts.

Stock prices. Bond, F. D. $1. Moody's Mag.

Stone, Clara E. Whiton-. *See* Whiton-Stone, Clara E.

Stonefield silhouettes. Arnold, C. M. $1.50.
Broadway.

Stories for children. Topelius, Z. nos. 8, 9, ea., 25 c. Augustana Bk. Concern.

Stories from the rabbis. Isaacs, A: S: $1.
Bloch Pub.

Stories of famous musicians for young people. Ward, D: C. 35 c. Flanagan.

Story of Avignon. Okey, T: $1.75 n.; $2.75 n.
Dutton.

Story of our Bible. Robinson, E. A 50 c.
Jennings & G.

Story of Sam Tag. Kennerly, S. J. $1 n.
Cosmopolitan Press.

Stratton, G: Malcolm. Psychology of the religious life. N. Y., Macmillan, c. 12+376 p. 8°, (Library of philosophy.) $2.75 n.

Studies in Paul and his gospel. Garvie, A. E. $1.50 n. Doran.

Study in state rights. Moore, J. H. $1 n. Neale Pub.

Sturdevant, Edith May. The King and His glory, and other poems. Syracuse, N. Y., Wesleyan Methodist Pub. Assn., '11. c. 97 p. 12°, 50 c.

Sumerian hymns and prayers. Radau, H. $3. Univ. of Penn.

Summer idyll. Flanagan, M. L. $1.25. Cosmopolitan Press.

Sunday school book containing liturgy and hymns for the Sunday school, with music. Rev. and enl. ed., by authority of the Evangelical Lutheran Augustana Synod in North America. Rock Island, Ill., Augustana Bk. Concern, c. '03-'09. 163 p. O. $1.

Sunday school; how shall it best attain its object? a collection of papers read before a convention of Lutheran pastors and Sunday school teachers in the Immanuel church, Chicago, July, 1910. Rock Island, Ill., Augustana Bk. Concern, '11. 110 p. D. pap., 25 c.

Sunday-school teacher's manual. Groton, W: M., *ed.* 4 pts. ea., 40 c. n. Jacobs.

Sunlight and starlight. Kost, H: G. $1.50. Badger.

Supremacy of Jesus. Crooker, J. H. $1. Am. Unitarian.

SURGERY.

Binnie, J: F. Manual of operative surgery. $7 n. Blakiston.

Hubbard, B. R. Practical surgery. $6 n. Segnogram Press.

Swanson, Marg., and Macbeth, Ann. Educational needlecraft; with a preface by Marg. McMillan; with 6 coloured plates and numerous other illustrations. N. Y., Longmans, '11. 14+136 p. O. $1.35 n.

SWEDENBORGIAN CHURCH.

Smyth, J. K. Religion and life. $1.25. New Church Bd. of Publication.

SWEDISH LANGUAGE.

Giejerstam, G. av. Mina Pojkar. 75 c. Augustana Bk. Concern.

Swift, H: Walton. *See* Massachusetts. *Sup. judicial ct.* Repts.

Swift, Lindsay. William Lloyd Garrison. Phil., Jacobs, '11. c. 412 p. (4 p. bibl.) por. 12°, (American crisis biographies; ed. by E. P. Oberholtzer.) $1.25.

Swingle, Calvin Franklin. Dynamo-electric machines, and central station equipment; a complete practical exposition of the principles governing the construction and action of dynamo-electric generators, electric motors, transformers and all other station equipment; prepared especially for the use of engineers, electricians and all students of electrical engineering. Chic., F. J. Drake & Co., '11. c. 5+7-379 p. il. tabs., diagrs., 12°, $1.50.

Taft, W: Howard. Address of President Taft at the banquet of the American society for the judicial settlement of international disputes, at the New Willard, Washington, D. C., December 17, 1910. Wash., D. C., Gov. Pr. Off., '11. 6 p. 8°.

Dawn of world peace. N. Y., Am. Assn. for Int. Conciliation, '11. 13 p. D. pap.

TAG, Sam.

Kennerly, S. J. Story of Sam Tag. $1. Cosmopolitan Press.

Tales of the Blue Mountains. Henning, D: C. 50 c. Hist. Soc. of Schuylkill Co., Pa.

Tante. Sedgwick, A. D. $1.30 n. Century Co.

Tarr, Ralph Stockman, and McMurry, Fk. Morton. World geography. One volume ed. N. Y., Macmillan. c. 14+536 p. maps, diagrs., col. il. 8°, $1.25 n.

TAXATION.

Kansas. Treaties on the law of taxation. $6. Vernon Law Bk. Co.

New York [State] Transfer tax of the state. $6.50. Baker, Voorhis.

Taylor, Alva W. The social work of Christian missions. Cin., Foreign Christian Missionary Soc., '11. c. (3 p. bibl.) 265 p. pl. por. 12°, 50 c.

Taylor, F: Practice of medicine. 9th ed. N. Y., Macmillan, '11. 16+ 1121 p. O., $6 n.

Tedos and Tisod. Bittenbender, *Mrs.* A. M. C. $1.25. Gilboa Bk. Co.

Tennyson, Alfr., Lord. Tennyson's Idylls of the king: The coming of Arthur, Gareth and Lynette, Lancelot and Elaine, The passing of Arthur; ed., with an introd. and notes, by Jos. Villiers Denney. N. Y., Appleton, '11. c. 35+144 p. por. 12°, (Twentieth century textbooks.) 30 c. n.

Tennyson's Idylls of the king; ed., with introd. and notes, by C: W. French. N. Y., Macmillan. c. 24+434 p. front. 24°, (Macmillan's pocket Amer. and English classics.) 25 c. n.

Terry, B: Taylor. Chemo-therapeutic trypanosome studies with special reference to the immunity following cure. N. Y., Rockefeller Inst. for Medical Research, '11. 70 p. 4° (Rockefeller Inst. for Medical Research, Monographs) $1.

Texas. *Cts. of criminal appeal.* Repts. v. 60 (Rudolph Kleberg) Chic., Flood, '11. c. 8°, shp., $3.

—Criminal law; trial briefs arr. in digest form, by E. T. Branch. Chic., Flood, '11. c. 8°, $10.

Texas. Dept. of Agriculture Bull. 8°. Texas Dept. of Agri.

—Scholl. Control of insect pests and fungus diseases. gratis.

Thackeray, W: Makepeace. Works. Centenary ed. de luxe. In 20 v. v. 11, Christmas books; v. 12, The Paris sketch book of Mr. M. A. Titmarsh and The Irish sketch book. N. Y., Macmillan, '11. c. il. 8°, ea., $2.50 n.

Thackeray, W: Makepeace. Works. Centenary ed. de luxe. In 20 v. N. Y., Macmillan. c. il. 8°, ea., $2.50 n.

Contents: v. 11, Burlesques, From Cornhill to Grand Cairo and Juvenilia; with il. by the author and others. v. 12, Travels in London; Letters to a young man about town and other contributions to *Punch;* with il. by the author and others.

Things to know about trade-marks. Thompson, J. Walter, Co. $1.
J. W. Thompson Co.

Thomas, E: Celtic stories. N. Y., Oxford Univ., '11. 128 p. D. 50 c.

Thompson, J. Walter, Co. Things to know about trade-marks; a manual of trade-mark information. N. Y., J. W. Thompson Co., '11. c. 85 p. il. (partly col.) 8°, $1.

THOMPSON, —.
Connor, D. P. Old man Thompson [White Mountains guide]. 15 c.
D. P. Connor.

Thorington, Ja. Retinoscopy (the shadow test) in the determination of refraction at one meter distance with the plane mirror. 6th ed. enl. Phil., Blakiston. il. 12°, $1 n.

Thorndike, E: Lee. Emotional price of peace. N. Y., Am. Assn. for Internat. Conciliation, '11. 11p. D. pap.

Thoughts afield. De Land, C: E. $2.50.
Hipple Pr.

"365" ser. New cloth ed. Phil., Jacobs, '11. v. 1-10. 16°, ea., 50 c. n.
Contents: Breakfast dishes; Luncheon dishes; Dinner dishes; Desserts; Cakes and cookies; Breads and biscuits; Tasty dishes; Foreign dishes; Orange recipes; Vegetable dishes

Thrilling lives of Buffalo Bill, Col. Wm. F. Cody, last of the great scouts, and Pawnee Bill. Winch, F. $1. S. L. Parsons & Co.

Topelius, Zacharias. Stories for children; tr. from the Swedish by C. W. Foss. nos. 8-9. Rock Island, Ill., Augustana Bk. Concern. il. D. ea., bds., 25 c.

Tour two; a trip to Europe and what came of it. Pflaum, G. $1.25 n. Sherman, French.

Towner, D. B. The ideal song and hymn book. Abr. ed. N. Y. and Chic., Revell, '11. c. pap., 15 c.

Treatment of personality by Locke, Berkeley and Hume. Hudson, J. W: 75 c.
Univ. of Mo.

Trekking the great thirst. Hodson, A. W. $3.50 n. Scribner.

Trepoff, Ivan, [pseud. for G: Hatfield Dingley Gossip.] He that is without sin. N. Y., Cosmopolitan Press, '11. 355 p. D. $1.50 n.

Trial evidence. Reynolds, W: $4. Callaghan.

Tribune (The) almanac and political register, 1912. N. Y., Tribune Assn., '12. c. 768 p. D. pap., 25 c.

Triumphs and wonders of modern chemistry. Martin, G. $2 n. Van Nostrand.

Troll, G: A: Presso; or, trade secrets. St. Clairsville, O., Bullard Pr. Ho., '11. c. 10+11-56 p. il. 8°, $1.

TURKEY.

GEOGRAPHY AND TRAVEL.

Cardashian, V. Actual life in the Turkish harem. 25 c. Clover Press.

Turner, Edn. Arth. Our common friends and foes; a nature reader. N. Y., Am. Book Co., c. '11. 142 p. il. D. 30 c.

Tweddell, Fs. A mother's guide; a manual for the guidance of mothers and nurses. N. Y., J. T. Dougherty ['11]. c. 182+9 p. il. chart. 16°, $1.

Twentieth century manual of railway station service. Meyer, F: L. $1.25.
Rand, McNally.

Twentieth century text-books; ed. by A. F. Nightingale. 12°. Appleton.

—Moses. Government of the United States. $1.05 n.

—Tennyson. Idylls of the king. 30 c. n.

Two little chinquapins. Smith, E. J. $1.25 n.
Cosmopolitan Press.

Underwood, J: Cox. Lineage of the Rogers family—England, embracing John Rogers the martyr; emigrant descendants to America and issue. N. Y., W. E. Rudge [218 William St.] c. '11. 36 p. por. map, coats of arms. 8°, $5.

United States. [Courts] Federal reporter. v. 188. perm. ed. St. Paul, Minn., West Pub., '11. c. 8° (National reporter system. U. S. ser.), $3.50.

—*Supreme ct.* Cases argued. Bk. 55. Lawyers' ed. Rochester, N. Y., Lawyers' Co-op. Pub., '11. c. 8°, shp., $4.50.

UNITED STATES.

GEOGRAPHY AND TRAVEL.

Fairbanks, H. W. Geography of California. 60 c. Whitaker & R.-W.

Henning, D. Tales of the Blue Mountains. 50 c. Hist. Soc. of Schuylkill Co., Pa.

Irrigated lands in the United States. 25 c.
Webb Pub.

Mears, L. W. Hills of Peru [Nebraska]. $1.30. Klopp & Bartlett Co.

Popham, W: L. Garden of the gods romance.—Mammoth cave romance.—Natural bridge romance.—Niagara Falls romance.—Washington monument romance.—Yellowstone Park romance.—Yosemite Valley romance. ea., $1. World Supply Co.

HISTORY.

Baker, M. E. Bibliography of lists of New England soldiers. $2.
New England Historic Genealogical Soc.

Beard, R. Battle of Tippecanoe. $1.50.
W. B. Conkey Co.

Byers, S: H. M. With fire and sword. $1.50 n. Neale.

Davis, T: F. History of early Jacksonville, Florida. $1.50. H. & W. B. Drew.

Duran, F. N. Expedition on the sacramento and San Joaquin. Univ. of Cal.

Fages, P. Expedition to San Francisco Bay in 1770. Univ. of Cal.

Fleming, D: L. From everglade to cañon with the Second dragoons. (Priv. pr.)
Journ. Military Service Inst.

Green, C: O. Incident of the battle of Middleburg, Va., June 17, 1863. 65 c.
R. I. Soldiers' and Sailors' Hist. Soc.

Griffin, G. G., *comp.* Writings on American history. $1.50. Am. Hist. Assn.

Hanford, F. Notes on the visits of American and British naval vessels to the Genesee River. (Priv. pr.) Genesee Press.

Hodgdon, J. R. First course in American hist 60 c. n. Heath.

Indiana. *Vicksburg National Military Park Commission.* Indiana at Vicksburg. gratis. H: C. Adams, jr.

Jackman, W: J., *and others.* Hist. of the American nation. v. 9. $46. K. Gaynor.

James, M. S. War reminiscences. 65 c. G: N. Bliss.

Jenkins, C: F. Lafayette's visit to Germantown. $2 n. W: J. Campbell.

Jones, S: Siege of Charleston. $2 n. Neale.

Morris, C: Progress and achievement of one hundred years. $2.25. Winston.

Osman, E. G. Starved Rock; a chapter of colonial history. 50 c. Flanagan.

Quisenberry, A. C. History by illustration. General Zachary Taylor and the Mexican War. $1. Kentucky State Hist. Soc.

Roe, A. S. Fifth regiment Massachusetts volunteer infantry in its three tours of duty. $3. Fifth Regimental Veteran Assn.

San Francisco Committee of Vigilance. Papers. v. 2. Univ. of Cal.

Smith, A. W. Reminiscences of an army nurse during the Civil War. $1.50. Greaves Pub.

Stewart, W: H. A pair of blankets; wartime hist. in letters to the young people of the South. $1. Broadway.

United States history in rhyme. $1.50. H. Lechner.

Washington, W: D. Progress and prosperity. $6. Nat. Educ. Pub.

Wick, B. L. Did the Norsemen erect the Newport round tower? 50 c. Torch Press.

Wright, J. M., *comp.* General officers of the Confederate Army. 75 c. n. Doran.

LITERATURE.

Shutt, H: M. Manual of English and American literature. 50 c. Repository Ptg. Co.

POLITICS AND GOVERNMENT.

Boyle, J. E. Beginner's civics for North Dakota 75 c. Am. Book Co.

Chief Publishing Co. How to prepare for first grade and sub-clerical examinations. U. S. service. $1. Chief Pub.

Hammer, V. P. United States government. $1.25 n. Neale.

Jones, C. L. Readings on parties and elections in the United States. $1.60. Macmillan.

Moore, J. H. Study in state rights. $1 n. Neale Pub.

Moses, B. Government of the United States. $1.05 n. Appleton.

Reinsch, P. S., *ed.* Readings on American state government. $2.25. Ginn.

Shimmell, L. S. Pennsylvania citizen. 60 c. C: E. Merrill.

United States vacant lands. 25 c. Webb Pub.

United States Bureau of Education Bull. 8°. Gov. Pr. Off.

—Van Sickle. Provision for exceptional children in public schools.

United States. Dept. of Agriculture. Bu. of Plant Industry bull. il. 8°. Gov. Pr. Off.

—Bessey. Root-knot.

United States. Dept. of Agriculture. Bu. of Soils bull. 8°. Gov. Pr. Off.

—Schreiner. Organic compounds and fertilizer action.

United States. Dept. of Agriculture. Forest service bull. il. 8°. Gov. Pr. Off.

—Cox. Reforestation.

United States vacant lands, located by states, territories, districts and counties, with brief description by counties; how to secure lands by homestead entry and purchase. Rev. for 1912. United States system of surveys, review and purchase; irrigation projects finished, under way and contemplated. St. Paul, Minn., Webb Pub., '11. c. 104 p. il. diagrs. 16°, 25 c.

Unity hymns and chorals. Rev. and enl. Chic., Unity Pub., '11. 47 p. 8°, 50 c. n.

Universal Portland Cement Co. Standard specifications and uniform methods of testing and analysis for Portland cement; embracing the report of the committee on Standard specifications for cement of the American Society for Testing Materials and others. Chic., Universal Portland Cement Co., '11. 23 p. O. pap. gratis.

University of California pubs.: Geology. Q. pap. Univ. of Cal.

—Baker. Notes on the later Cenozoic history of the Mohave Desert region. 50 c.

—Merriam. Notes on the dentition of *Omphalosaurus.* 15 c.

—Reid. Elastic-rebound theory of earthquakes. 25 c.

University of California pubs.: Pathology. 4°, pap. Univ. of Cal.

—Gay. Comparison between the Bordet-Gengou fixation reaction and the Wassermann reaction, 5 c.—Fixation reaction in relation to the formation of specific serum precipitates, 25 c.

—Schmitt. On the relation between the rat and human leprosy. 5 c.

University of California pubs.: Zoology. pap. Q. Univ. of Cal.

—Bryant. Horned lizards of California and Nevada. 75 c.

—Chandler. On a lymphatic structure lying over the myelencephalon of *Lepisosteus.* 25 c.

—Grinnell. Birds of the 1908 Alexander Alaska expedition. $1.

University of Cincinnati studies. 8°, pap. Univ. of Cin.

—Chandler. Comparative study of literature. 25 c.

University of Pennsylvania: Anthropological ser. Q. Univ. of Penn.

—Speck. Ceremonial songs of the Creek and Yuchi Indians. $2.50.

University of Missouri studies; ed. by W. G. Brown: Literary and linguistic ser. f°. Univ. of Mo.

—Hamilton. Cyclic relations of the Chanson de Willame. $1.50.

University of Missouri studies; ed. by W. G. Brown: Philosophy and education ser. f°. Univ. of Mo.

—Hudson. Treatment of personality by Locke, Berkeley and Hume. 75 c.

University of Missouri studies; ed. by W. G. Brown: Science ser. 4°. Univ. of Mo.

—Daniels. Flora of Boulder. $1.50.

University of Pennsylvania: Babylonian section. New ser. il. Q. Univ. of Penn.
—Myhrman. Babylonian hymns and prayers. $3.

University of Pennsylvania, Babylonian expedition, ser. A, cuneiform texts; ed. by H. V. Hilprecht. F. Univ. of Penn.
—Radau. Sumerian hymns and prayers to god Nin-ib. $3.

University of Texas bulletin. 8°. Univ. of Tex.
—Plant. Further experiments on the use of drugs. gratis.

University of Virginia Philosophical Society bull. f°. Univ. of Va.
—Watson. Intermediate (quartz monzonitic) character of the central and southern Appalachian granites. 75 c.

University of Washington pubs.: English. 12°. Ginn.
—Padelford. Political and ecclesiastical allegory of the first book of the "Faerie Queene." 75 c. n.

University of Wisconsin bull.: Engineering ser. figs. 8°. Univ. of Wis.
—Davis. Investigation of hydraulic curve resistance. 25 c.

University of Wisconsin bull.: Science ser. figs. 8°. Univ. of Wis.
—Sievers. On the addition of organic acids to unsaturated hydro-carbons. 20 c.

Unraveling a mystery. Smith, E. J. $1.25 n. Cosmopolitan Press.

Untermeyer, L: First love; a lyric sequence. Bost., Sherman, French, '11. c. 82 p. D. bds., $1 n.

Vagabond journeys. Pollard, P. $2 n. Neale.

Van Sickle, Ja. Hixon, and others. Provision for exceptional children in public schools. '11. 92 p. 8°, (U. S., Bu. of Education, bull.)

Vane of the timberlands. Bindloss, H. $1.25 n. Stokes.

Världens frälsare. Rock Island, Ill., Augustana Bk. Concern. 24 p. il. col. pls. D. bds., 30 c.

Vector analysis. Coffin, J. G. $2.50 n. Wiley.

Voice in the silence. Jones, T: S:, *jr.* $1. G: W. Browning.

Voices in the crowd. Everett, H. $1. Moods Pub.

Walk in the light. Foss, C. W., *comp. and tr.* 35 c. Augustana Bk. Concern.

Wallentine, Ignaz Gustav. An introd. to scientific German; being the first six chapters of Grundzüge der naturlehre; ed., with notes and vocab., by P. M. Palmer. Bost., Heath. c. '09. 4+218 p. D. $1.

Walmsley, Ja. Elliott. Hdbk. of European history, from the fall of Rome to the close of the nineteenth century. Jackson, Miss., Tucker Pr. Ho., '11. 20 p. 12°, 50 c.

Walschaert and other modern radial valve gears for locomotives. Wood, W: W. $1.50. Henley.

Walsh, J: H: Practical methods in arithmetic. Bost., Heath, '11. c. 4+395 p. diagrs., 12°, $1.25.

Walter, W: Wilfred. The arbiter of your fate; sequel to The pastor's son and The doctor's daughter. Aurora, Ill., W: W. Walter, '11. c. 249 p. 12°, $1.25.

War reminiscences. James, M. S. 65 c. G: N. Bliss.

Warburton, Canon W: Parsons. Prayer. N. Y., Putnam, '11. c. 33 p. S. 75 c. n.

Ward, D: Clymer. Stories of famous musicians for young people. Chic., Flanagan, '11. c. 147 p. il. D. (Little classic ser.) 35 c.; pap., 12 c.

Ward, H: Snowden, ed. Photograms of the year; typical photographic pictures reproduced and criticised, 1911-1912. N. Y., [Tennant & Ward.] 154 p. pls. col. pls. Q. $1.75; pap., $1.25.

Ward, Seth, Bp. Conquering forces of the kingdom and other sermons; with an appreciation of his character and ministry by Edn. D. Mouzon. Nashville, Tenn., Pub. Ho. of M. E. Ch., So., '11. 281 p. por. 12°, $1.

Warren, B: Clark, and Parkinson, Rob. Lincoln, ["Ben and Bob," pseuds.] The Christian pirate; or, romance and realities of a sunny shore, by "Ben and Bob." Phil., Ben and Bob Pub., ['11.] c. 318 p. pls. pors. 8°, $2.

Washington, W: De Hertburn. Progress and prosperity; the old world and its remaking into the new, the story of the mediums of development, the building of empires in America, the world's wonderland. N. Y., Nat. Educ. Pub., 36 W. 25th St. 9-32+887 p. il. 8°, ¾ mor., $6.

Washington [State.] *Supreme ct.* Repts. v. 61-62. San Francisco, Bancroft-Whitney, '11. c. 8°, shp., ea., $4 n.

Washington monument romance. Popham, W: L. $1. World Supply Co.

Washington Square classics. v. 1-3. Phil., Jacobs, '11. col. il. 12°, ea., $1 n.
Contents: Treasure Island, by Robert Louis Stevenson; The wonder book and Tanglewood tales, by Nathaniel Hawthorne; Black beauty, by Anna Sewell.

Waterhouse, Eric S. Modern theories of religion. N. Y., Eaton & M., '11. c. 448 p. 8°, $1.50 n.

Waters, W. G. Italian sculpture; 78 illustrations. N. Y., Doran, '12. 231 p. 8°, $2 n.

Watson, T: Leonard. Intermediate (quartz monzonitic) character of the central and southern Appalachian granites; with a comparative study of the granites of New England and the western United States. Charlottesville, Va., Univ. of Va. 39 p. tabs., diagrs., f°, (Univ. of Va. Philosophical Soc. bull., Scientific ser.) 75 c.

Way of an eagle. Dell, E. M. $1.35 n. Putnam.

Way of the wind. Norris, Z. A. $1. Z. A. Norris.

Weaver, Ethan Allen. Owen Rice. Christian, scholar and patriot; a genealogical, biographical and historical memoir. [Germantown, Pa., E. A. Weaver, '11.] 24 p. pors. 8°. (Priv. pr.)

Weaver, Lawrence, ed. The house and its equipment. N. Y., Scribner. 212 p. pls. Q. ("Country Life" lib. of architecture.) $5 n.

Webner, Fk. Erastus. Factory costs, [etc.] N. Y., Ronald Press Co., '11. c. 8°, $6.

Weimer, Alb. B. *See* Pennsylvania. *Sup. ct.* Repts.

Welchans, G:, and Hershey, And. Hiestand. History of Lodge no. 43, F. and A. M., 1785-1910, with biographical sketches of charter members, past masters, and present officers, together with a complete list of members of the lodge, by G: R. Welchans, P.M., for 1785-1885, And. H. Hershey, P.M., for 1885-1910. Lancaster, Pa., The Lodge, '11. 14+15-386 p. front. facsims. (1 fold.) 8°, $1.50.

Welford, A. W. Baker, and Otter-Barry, W. W. Law rel. to fire insurance. Bost., Little, Brown, '11. 8°, $10.50 n.

Wells, Edg. Huidekoper. *See* Potter, Alfr. Claghorn.

Wessex tales. Hardy, T: $1.25 n. Harper.

What we cook on Cape Cod. Handy, A. L., *comp.* 50 c. Village Improvement Soc.

Wheeler, C: Kirkland. Critique of pure Kant; or, a realism vs. a fictitious idealism; in a word, the bubble and monstrosity of the Kantian metaphysic. Bost., Arakelyan Press, '11. c. 298 p. por. 8°, $1.50.

Wheelock, J: Hall. The human fantasy; [poetry.] Bost., Sherman, French, c. '11. 141 p. D. $1.25 n.

When dreams came true. Johnston, W: H. 75 c. Pub. Ho. of M. E. Ch., So.

When youth met life. Leonard, M. H. 75 c. n. Palmer Co.

Where animals talk; West African folk tales. Nassau, R. H. $1.50 n. Badger.

Where half the world is waking up. Poe, C. H. $1.25 n. Doubleday, Page.

White, Mrs. Alma. My trip to the Orient. Bound Brook, N. J., Pentecostal Union, '11. 215 p. il. por. 12°, 40 c.

White, Ellen G. Harmon, [Mrs. Ja. White.] The Acts of the apostles in the proclamation of the Gospel of Jesus Christ. Mountain View, Cal., Pacific Press Pub. Assn., '11. c. 8+9-630 p. 8°, $1.50.

White, H: Alex., D.D. Southern Presbyterian leaders; with portrait illustrations. N. Y., Neale, '11. c. 476 p. (7 p. bibl.) O. $3 n.

Whitley, Mary Theodora. An empirical study of certain tests for individual differences. N. Y., Science Press. 146 p. O. (Archives of psychology; ed. by R. S. Woodworth.) $1.50; pap., $1.25.

Whiton-Stone, Clara E. In a Portuguese garden, and other verse. Bost., Sherman, French, '11 c. 393 p. O. $1.50 n.

Who's Who, 1912; an annual biographical dictionary, 64th year of issue. N. Y., Macmillan, '12. 26+2363 p. D. $2.50 n.

Why the arbitration treaties should stand. Myers, D. P. World Peace Foundation.

Whymper, R. Cocoa and chocolate; their chemistry and manufacture; with 12 plates and 19 figures in the text. Phil., Blakiston. '11. 8°, $5 n.

Wick, Barthinius Larson. Did the Norsemen erect the Newport round tower. [Cedar Rapids, Ia., Torch Press,] '11. 26 p. pls. 8°, 50 c.

Widow woman. Lee, C: $1.25 n. Dutton.

Wilde, Oscar Fingall O'Flahertie Wills. Salome; a tragedy in one act; tr. from the French; with 16 drawings by Aubrey Beardsley. New ed. N. Y., J: Lane. 115 p. 12°, $1.50 n.

Wildenhahn, August. Paul Gerhardt; kyrkohistorisk lefnadstickning från 1600-talst; ofversattning frå tyskan. Rock Island, Ill., Augustana Bk. Concern, '11. c. 439 p. bds., 75 c.

Williams, C. S. John Kean of the Continental Congress, from South Carolina. N. Y., C. S. Williams, [161 W. 36th St.,] '11. 11 p. por. 4°, $5.

Williams, E: Franklin. The life of Dr. D. K. Pearsons, friend of the small college and of missions. Bost., Pilgrim, '11. c. 11+308 p. pl. pors. O. $1.25 n.

WILLIAMS, Frederick Ballard.

Macbeth, R. W. Frederick Ballard Williams. gratis. Macbeth Gallery.

Williams, Mary Gertrude. Alias Kitty Casey; a novel. N. Y., P. J. Kenedy & Sons, '11. c. 178 p. front. 12°, 85 c.

Willie Wyld; his wonderful voyage to the island of Zanzibar. Morrison, W: J. 50 c. n. Pub. Ho. of M. E. Ch., So.

Wilson, Ja. Cornelius. Hdbk. of medical diagnosis, for the use of practitioners and students. 3d ed., thoroughly rev. Phil., Lippincott, '11. c. 23+1438 p. il. (partly col.) pls. 8°, $6 n.

Wilson, J: Byers. Reminiscent rhymes and other verse. Cin., Jennings & G., '11. c. 6+7-453 p. pls. por. 8°, $1.50.

Winch, Fk. Thrilling lives of Buffalo Bill, Col. Wm. F. Cody, last of the great scouts, and Pawnee Bill, Major Gordon W. Lillie (Pawnee Bill), white chief of the Pawnees. [N. Y., S. L. Parsons & Co., '11.] c. 224 p. il. pls. pors. facsim., 12°, $1.

Wingrave, Wyatt. *See* Milligan, W:

Winning touchdown. Chadwick, L. $1. Cupples & L.

Wisconsin. *Supreme ct.* Repts. v. 146; (F: K. Conover.) Chic., Callaghan, '11. c. 8°, shp., $1.70.

WIT AND HUMOR.

Outcault, R: F. Buster Brown's happy days. 60 c. Cupples & L.

Wit and humor ser. v. 1-15. ea., 50 c. n.; 80 c. n. Jacobs.

Wit and humor ser. v. 1-15. Phil., Jacobs, '11. por. 16°, ea., 50 c. n.; limp leath., 80 c. n.

Contents: English wit and humor; Irish wit and humor; Scotch wit and humor; American wit and humor, v. 1; American wit and humor, v. 2; French wit and humor; German wit and humor; Wit and humor of American statesmen; Wit and humor of American politics; Wit and humor of the American pulpit; Wit and humor of the American bar; Wit and humor of the physician; Wit and humor of women; Wit and humor of business; Wit and humor of the stage.

With fire and sword. Byers, S: H. M. $1.50 n. Neale.

With God. Lasance, F. X. $1.25. Benziger.
With you always. Fenn, C. H. 75 c. Westminster Press.
Within the mind maze. Larkin, E. L. $1.50. Standard Ptg., (Los Angeles.)
Wolff, Perlita. Ezra. Bost., Reid Pub., '11. c. 240 p. 12°, $1.25.
Wood, Fs. Carter. Chemical and microscopical diagnosis. 3d ed. N. Y., Appleton, '11. c. 24+791 p. il. 8°, $5 n.
Wood, W: Wallace. The Walschaert and other modern radial valve gears for locomotives; a practical treatise on the locomotive valve actuating mechanism invented by Egide Walschaert, with the history of its development and its evolution into the mechanically correct locomotive valve gear of the present day. 3d ed., rev. and enl. N. Y., Henley, '11. c. 245 p. il. diagrs. (partly fold.) 12°, $1.50.
Woolley, J: Granville. Federal prohibition as applied to the territory of Hawaii; argument of John Woolley, with explanatory statement of the Anti-Saloon League of America; filed with the Senate Committee on Pacific Islands and Porto Rico and the House Committee on Territories, February, 1911, by the Anti-Saloon League of America. [Westerville, O., Am. Issue Pub., '11.] c. 22 p. 8°, 10 c.
Prohibition: with the people behind it. [Westerville, O., Am. Issue Pub., '11.] c. 24 p. 8°, pap., 10 c.
WORDSWORTH, William.
Robertson, E. Wordsworth and the English lake country. $2.25 special n. Appleton.
Works management lib. 8°. Engineering Mag.
—Emerson. Efficiency as a basis for operation and wages. $2.
World (The) almanac and encyclopedia, 1912. N. Y., N. Y. World, '11. c. 800 p. D. pap., 25 c.
World Peace Foundation pamphlet ser. O. World Peace Foundation.
—Myers. Why the arbitration treaties should stand.
World that God destroyed. Pierce, F: E. $1.50 n. Yale Univ.
Wright, General Marcus Jos., comp. General officers of the Confederate Army; officers of the executive departments of the Confederate States, members of the Confederate Congress by states. N. Y., Neale, '11. c. 188 p. D. $1.50 n.
Wright, W: Arter, D.D. The moral condition and development of the child; with introd. by Trumbull G. Duvall. N. Y., Doran, c. '11. 17+19-210 p. D. 75 c. n.
Wrong woman. Stewart, C: D: $1.25 n. Houghton Mifflin.
Yachtswoman's cruises. Speed, *Mrs.* M. $2 n. Longmans.
Yellow Pine Manufacturers' Association, St. Louis, Mo. Yellow pine; a manual of standard wood construction. St. Louis, Yellow Pine Mfrs'. Assn., '11. c. 3-96 p. tabs., diagrs., 12°, 50 c.
Yellowstone Park romance. Popham, W: L. $1. World Supply Co.
York (The) cook book: choice and tested recipes furnished by the ladies of York, Nebraska; arranged by ladies of the Presbyterian Church. York, Neb., [Presb. Ch.,] '11. c. 111 p. 12°, 25 c.
Yosemite Valley romance. Popham, W: L. $1. World Supply Co.
Zollars, Ely Vaughan. The King of kings. Cin., Standard Pub., '11. c. 7-20+272 p. 12°, $1.
ZOOLOGY.
Bryant, H. C. Horned lizards of California and Nevada of the genera *Phrynosoma* and *Anota*. 75 c. Univ. of Cal.
Chandler, A. C. On a lymphatic structure lying over the myelencephalon of *Lepisosteus*. 25 c. Univ. of Cal.
Dewar, D. Jungle folk; Indian natural hist. stories. $4 n. J: Lane.
Grinnell, J. Birds of the 1908 Alexander Alaska Expedition. $1. Univ. of Cal.
Holmes, S: J. Evolution of animal intelligence. (bibls.) $2.75. Holt.
Starks, E. C. Osteology of certain scombroid fishes. 50 c. Leland Stanford Jr. Univ.

DIRECTORY OF PUBLISHERS, PRINTERS AND AUTHORS ISSUING BOOKS

IN JANUARY, 1912

American Academy of Political and Social Science, Station B, Philadelphia.
American Art Annual, Inc., 215 W. 57th St., New York.
American Association for International Conciliation, Sub-station 84, 501 W. 116th St., New York.
American Book Co., 100 Washington Sq., E., New York.
American Historical Association, 500 Bond Bldg., Washington, D. C.
American Issue Publishing Co., Westville, O.
American Library Association Publishing Board, 1 Washington St., Chicago.
American Medical Association, 103 Dearborn St., Chicago.
American Printing Co., Pittsburgh, Pa.
American Sports Publishing Co., 15-21 Warren St., New York.
American Unitarian Association, 25 Beacon St., Boston.
Anderson, W. H. Co., 524 Main St., Cincinnati.
Anglo-French Art Co., Chicago.
Association Press (formerly Y. M. C. A. Press), 124 E. 28th St., New York.
Anrig & Co., West Hoboken, N. J.
Antigo Publishing Co., Antigo, Wis.
Appleton, D., & Co., 29-35 W. 32d St., New York.
Arakelyan Press, 368 Congress St., Boston.
Aste Press, 67 Spring St., New York.
Augustana Book Concern, Rock Island, Ill.
Badger, Richard G., 194 Boylston St., Boston.
Baker, Voorhis, & Co., 45 John St., New York.

Baltimore City Printing and Binding Co., Baltimore.
Bancroft-Whitney Co., 200-214 McAllister St., San Francisco.
Banks Law Publishing Co., 23 Park Pl., New York.
Banta Publishing Co., Menasha, Wis.
Barry, James H., & Co., 1124 Mission St., San Francisco.
Barton, F. M., Co., 706-712 Caxton Bldg., Cleveland, O.
Beattys, Frank D., & Co., 225 Fifth Ave., New York.
Bell, J. P., Co., Inc., Lynchburg, Va.
Ben and Bob Publishing Co., Philadelphia.
Benziger Bros., 36 Barclay St., New York.
Bisel, George T., & Co., 724 Sansome St., Philadelphia.
Blakiston, P., Sons & Co., 1012 Walnut St., Philadelphia.
Bliss, George N., 19 College St., Providence, R. I.
Bloch Publishing Co., 40 E. 14th St., New York.
Bobbs-Merrill Co., 9 W. Washington St., Indianapolis, Ind.
Bogarte, M. E., Book Co., Valparaiso, Ind.
Bradley, Milton, Co., Springfield, Mass.
Breeder's Gazette, 358 Dearborn St., Chicago.
Broadway Publishing Co., 835 Broadway, New York.
Browne's Bookstore, Fine Arts Bldg., Michigan Blvd., Chicago.
Browning, George W., Clinton, N. Y.
Bryan, R. L., Co., 1425 Main St., Columbia, S. C.
Bullard Printing House, Clairsville, O.
Burford, William B., Indianapolis.
Butterick Publishing Co., Ltd., Butterick Bldg., Spring and MacDougall Sts., New York.
Callaghan & Co., 401-409 E. Ohio St., Chicago.
Campbell, William J., 1623 Chestnut St., Germantown, Philadelphia.
Cantwell Printing Co., Madison, Wis.
Caspar, C. N., Co., 431 Water St., Milwaukee, Wis.
Central Committee on the United Study of Missions, West Medford, Mass.
Century Co., 33 E. 17th St., New York.
Chapple Publishing Co., Ltd., 944 Dorchester Ave., Boston.
Charities Publication Committee, 105 E. 22d St., New York.
Charlton Co., 67 Wall St., New York.
Chemical Publishing Co., Easton, Pa.
Chicago Commercial Publishing Co., P. O. Box 575, Chicago.
Chief Publishing Co., 45 Centre St., New York.
Christian Herald, Room 92, Bible House, New York.
Christian Board of Publication, St. Louis.
Clark, Arthur H., Co., Caxton Bldg., Cleveland.
Clover Press, 48 Cliff St., New York.
Cohen, John Lawrence, Barnard & Miller Agts., Chicago.
Conkey, W. B., Co., Hammond, Ind.
Connor, Daniel P., Manchester, N. H.
Consumers' League of Connecticut, Hartford, Ct.
Coöperative Printing Co., Milwaukee, Wis.
Cosmopolitan Press, 31 E. 17th St., New York.
Crane & Co., 110 E. 8th Ave., Topeka, Kan.
Crawford, James Shannon, Cherokee, Ia.
Crist, Arthur H., Co., Cooperstown, N. Y.
Cross, A. Jay, Optical Co., 20 E. 23d St., New York.
Cummings, J. B., Los Angeles, Cal.
Cupples & Leon Co., 30th St. and 4th Ave., New York.
De La Mare Printing & Publishing Co., 2 Duane St., New York.
Dillingham, George W., Co., 12-16 E. 22d St., New York.
Dodd, Mead & Co., 443 4th Ave., New York.
Doran, George H., Co. (supplies books of Life Pub. Co.; purchased books of A. C. Armstrong & Son), 35 W. 32d St., New York.
Doubleday, Page & Co., Garden City, N. Y.
Dougherty, J. T., 409 W. 59th St., New York.
Drake, F. S., Detroit, Mich.
Drake, Frederick J., & Co., 1323-1325 Michigan Ave., Chicago.
Drew, H. & W. B., Co., Jacksonville, Fla.
Duffield & Co., 36 W. 37th St., New York.
Dutton, E. P., & Co., 31 W. 23d St., New York.
Eaton & Mains, 150 5th Ave., New York.
Ehlers, Henry Chris, Clearbrook, Wash.
Engineering Magazine, 140 Nassau St., New York.
Evangel Publishing House, Chicago.
Evangelical Publishing Co., Chicago.
Fifth Regiment Veteran Association, 60 Congress St., Boston.
FitzGerald, Desmond, Inc., 156 5th Ave., New York.
Flanagan, A., Co., 521 S. Wabash Ave., Chicago.
Flood, T. H., & Co., 201 E. Madison St., Chicago.
Folker, Howard Oliver, care of Harper & Bro. Co., Philadelphia.
Forbes & Co., 433 S. Dearborn St., Chicago.
Foreign Christian Missionary Society, Cincinnati.
Forest & Stream Publishing Co., 346 Broadway, New York.
Freeman, E. L., Co., Providence, R. I.
Funk & Wagnalls Co., 44-60 E. 23d St., New York.
Gable, John, Cincinnati.
Gaynor, K., Chicago.
Genesee Press, Rochester, N. Y.
German Literary Board, Burlington, Ia.
Gilloa Book Co., Lincoln, Neb.
Ginn & Co., 29 Beacon St., Boston.
Glad Tidings Publishing Co., 206 Lakeside Bldg., Chicago.
Globe-Wernicke Co., Cincinnati.
Gorham, Edwin S., 37 E. 28th St., New York.
Gotham Press, 129-131 W. 31st St., New York.
Government Printing Office, Washington, D. C.
Graham, W. O., 710 Baltimore Ave., Kansas City, Mo.
Greaves Publishing Co., Tribune Bldg., New York.
Gregg Publishing Co., 32 S. Wabash Ave., Chicago.
Griffith & Rowland Press, 1701-3 Chestnut St., Philadelphia.
Griswold Press, Detroit, Mich.
Hansell, F. F., & Brother, Ltd., 537-539 Baronne St., New Orleans, La.
Harper & Bros., Franklin Sq., New York.
Harriman, Alice, Co., 542 5th Ave., New York.
Harvard University Library, Cambridge, Mass.
Hawn School, 442 Classon Ave., Brooklyn, N. Y.
Hawthorne Press, Elizabethville, Pa.
Heath, D. C., & Co., 120 Boylston St., Boston.
Henley, Norman W., Publishing Co., 132 Nassau St., New York.
Herald Printing Co., Steubenville, O.
Herder, B., 17 S. Broadway, St. Louis.
Hipple Printing Co., Pierre, S. D.
Historical Society of Schuylkill County, Pa., 407 Garfield Sq., Pottsville, Pa.
Holt, Henry, & Co., 34 W. 33d St., New York.
Houghton Mifflin Co., 4 Park St., Boston.
Hubbell Publishing Co., 309 Broadway, New York.
Hurst & Co., 395-399 Broadway, New York.
Industrial Book Co., 178 Fulton St., New York.
Jacobs, George W., & Co., 208 W. Washington Sq., Philadelphia.
Jemison, David Herbert, Cincinnati.
Jenkins, William R., Co., 851 6th Ave., New York.
Jennings & Graham, 220 W. 4th St., Cincinnati.
Jersey City Printing Co., Jersey City, N. J.
Johnston, T. & J. W., Co., 535 Chestnut St., Philadelphia.
Jones Brothers Publishing Co., Cincinnati.
Jones, George W., Annapolis, Md.
Journal Military Service Institute, Governors Island, N. Y.
Kelmscott Society, 426 W. Broadway, N. Y.
Kendall, Burney James, Geneva, Ill.
Kenedy, P. J., & Sons, 5 Barclay St., New York.
Kentucky State Historical Society, Frankfort, Ky.
Kilner, H. L., & Co., 824 Arch St., Philadelphia.
King Brothers, 413 E. Lexington St., Baltimore.
Klopp & Bartlett Co., Omaha, Neb.
Kune, Julian, 7146 Harvard Ave., Chicago.
Lane, John, Co. (Bodley Head), 110-114 W. 32d St., New York.
Lapp, John A., Indiana State Library, Indianapolis, Ind.
Lawyers' Co-operative Publishing Co., Rochester, N. Y.
Lechner, Hermann, Room 1, 96 5th Ave., New York.
Lemcke & Buechner, 30-32 W. 27th St., New York.
Lewis, George W., Lakota, N. D.
Lippincott, J. B., Co., Washington Sq., Philadelphia.
Little, Brown & Co., 34 Beacon St., Boston.
Little, W. C., & Co., 525 Broadway, Albany, N. Y.
Lodge No. 43, F. and A. M., Lancaster, Pa.
Longmans, Green & Co., 443-449 4th Ave., New York.
Lyon, J. B., Co., 30-36 Beaver St., Albany, N. Y.
Lyon & Armor, Philadelphia.
Macbeth Gallery, 450 5th Ave., New York.
McClurg, A. C., 330 E. Ohio St., Chicago.
McElrath, Percy John, Bramwell, W. Va.
McGraw-Hill Book Co. (Successors to Book Depts. of Hill Publishing Co. and McGraw Publishing Co.), 239 W. 39th St., New York.
McLoughlin Bros., 890 Broadway, New York.
Macmillan Co., 64-66 5th Ave., New York.

McVey, John Joseph, 1229 Arch St., Philadelphia.
Manas Press, Rochester, N. Y.
Martin & Allardyce, Fries' Bldg., Franklin Ave. and Orthodox St., Philadelphia.
Martindale, G. B, 395 Broadway, New York.
Mayer, Harriet Hyatt, Annisquam, Mass.
Medical Council Co, 42d and Chestnut Sts., Philadelphia.
Mercantile Printing Co., Wilmington, Del.
Merrill, Charles E., Co., 44-60 E. 23d St., New York.
Merrymount Press (D. P. Updike), 232 Summer St., Boston.
Miller, Harvey W., Champaign, Ill.
Miner Publishing Co., Butte, Mont.
Minute Tapioca Co., Orange, Mass.
Moffat, Yard & Co., 31 E. 17th St., New York.
Moods Publishing Co., 20 E. 42d St., New York.
Moody's Magazine, 35 Nassau St., New York.
Mudge, James, Malden, Mass.
National Child Labor Commission, 106 E. 22d St., New York.
National Education Publishing Co., 36 W. 25th St., New York.
Neale Publishing Co., Flatiron Bldg., New York.
New Church Board of Publication, 3 W. 29th St., New York.
New England Historic Genealogical Society, 18 Somerset St., Boston.
New Werner Co., Akron, O.
New York Association for the Blind, 118 E. 59th St., New York.
New York World, 63 Park Row, New York.
Norris, Zoé Anderson, 338 E. 15th St., New York.
Northern Pacific Railroad Advertising Department, St. Paul, Minn.
Norton, Charles, Chicago.
Ohio Law Reporter Co., 806 Main St., Cincinnati.
Oxford University Press (Am. Branch), 29 W. 32d St., New York.
Pacific Press Publishing Association, Mountain View, Cal.
Palmer Co., 120 Boylston St., Boston.
Parsons, S. L., & Co., Inc., 45 Rose St., New York.
Pentacostal Union, Bound Brook, N. J.
Philosophical Publishing Co., Allentown, Pa.
Pilgrim Press, 14 Beacon St., Boston.
Pipes-Reed Book Co., 725 Wyandott St., Kansas City, Mo.
Pope, Charles Henry, Pope Building, Boston.
Post Express Printing Co., Rochester, N. Y.
Pott, James, & Co., 214-220 E. 23d St., New York.
Presbyterian Church, York, Neb.
Presser, Theodore, Co., 1708 Chestnut St., Philadelphia.
Princeton University, Princeton, N. J.
Princeton University Football Association, Princeton, N. J.
Public Service Commission for the First District, 154 Nassau St., New York.
Publishing House of the Methodist Episcopal Church South (Smith & Lamar Agts.), Nashville, Tenn.
Puritan Linotype Press, Boston.
Pustet, Fr., & Co., 52 Barclay St., New York.
Putnam, G. P., Sons, 2-6 W. 45th St., New York.
Railway Business Association, 2 Rector St., New York.
Rand, McNally & Co., 42 E. 22d St., New York, and 160-174 Adams St., Chicago.
Rawie, Henry, 910 American Bldg., Baltimore.
Reid Publishing Co., 30 Huntington Ave., Boston.
Reilly & Britton Co., 319 S. Wabash Ave., Chicago.
Repository Printing Co., Canton, O.
Revell, Fleming H., Co., 158 5th Ave., New York; 80 Wabash Ave., Chicago.
Rhode Island Soldiers' and Sailors' Historical Society, 19 College St., Providence, R. I.
Rickey, William, & Co., 43 W. 27th St., New York.
Rockefeller Institute for Medical Research, 66th St. and Ave. A, New York.
Roger Brothers, 429 6th Ave., New York.
Ronald Press Co., 229 Broadway, New York.
Rudge, W. E., 218 William St., New York.
Rural Publishing Co., Columbus, O.
Saunders, 925 Walnut St., Philadelphia.
Science Press, 361 Broadway, New York.
School of Marine Engineering, U. S. Naval Academy, Annapolis, Md.
Scott, Foresman & Co., 623 S. Wabash Ave., Chicago.
Scribner, Charles, Sons, 153-157 5th Ave., New York.
Senogram Press, Los Angeles, Cal.
Shakespeare Press, 115 Nassau St., New York.
Sharp & Alleman Co., 100 S. 9th St., Philadelphia.
Sherman, Frederic Fairchild, 42 W. 39th St., New York.
Sherman, French & Co., 6 Beacon St., Boston.
Silver, Burdett & Co., 239 W. 39th St., New York.
Simmons, Parker P., 3 E. 14th St., New York.
Skillings, Franklin, 73 Vesper St., Portland, Me.
Smith & Co., Boston.
Spectator Co., 135 William St., New York.
Standard Diary Co., 26 Blackstone St., Cambridge, Mass.
Standard Printing Co., Los Angeles, Cal.
Standard Publishing Co., 16 E. 9th St., Cincinnati.
Stanford (Leland) Junior University, Stanford University, California.
State Library, Atlanta, Ga.
State Normal College, Ypsilanti, Mich.
Stechert, G. E., & Co., 151-155 W. 25th St., New York.
Stokes, Frederick A., Co., 443 4th Ave., New York.
Stowell, J. W., Printing Co., Federalsburg, Md.
Student Volunteer Movement for Foreign Missions, 125 E. 27th St., New York.
Swift, E. G., Detroit, Mich.
Tennant & Ward, 122 E. 25th St., New York.
Thompson, J. Walter, Co., 44 E. 23d St., New York.
Toledo Record, Toledo, O.
Tompkins, Leslie J., 32 Waverley Pl., New York.
Torch Press, Cedar Rapids, Ia.
Tribune Association, Tribune Bldg., New York.
Trow Press, 201-213 E. 12th St., New York.
Tucker Printing House, Jackson, Miss.
Tufts College Press, Tufts College, Mass.
United Brethren Publishing House, Dayton, O.
Unity Publishing Co., 3939 Langley Ave., Chicago.
Universal Portland Cement Co., 72 W. Adams St., Chicago.
Universalist Publishing House, 359 Boylston St., Boston.
University City Publishing Co., St. Louis, Mo.
University of California, Berkeley, Cal.
University of Cincinnati, Cincinnati, O.
University of Missouri, Columbia, Mo.
University of Pennsylvania, Philadelphia, Pa.
University of Texas, Austin, Tex.
University of Virginia, Charlottesville, Va.
University of Wisconsin, Madison, Wis.
University Society, Inc., 44-60 E. 23d St., New York.
Valley Press, Springfield, Mass.
Van Nostrand, D., Co., 23 Murray and 27 Warren Sts., New York.
Vernon Law Book Co., Kansas City, Mo.
Village Improvement Society, Barnstable, Mass.
Wahlgreen Publishing Co., Denver, Colo.
Walter, L. W., Co., 121-127 Plymouth Pl., Chicago.
Walter, William Wilfred, Aurora, Ill.
Weaver, E. A., Germantown, Pa.
Webb Publishing Co., 47-51 E. 47th St., St. Paul, Minn.
Wesleyan Methodist Publishing Association, Syracuse, N. Y.
West Publishing Co., 52-58 W. 3d St., St. Paul, Minn.
Western Press, Dallas, Tex.
Westminster Press, 1319 Walnut St., Philadelphia. *See also* Presbyterian Board of Publication.
Whitaker & Ray-Wiggin Co., 770-776 Mission St., San Francisco.
Wiley, John, & Sons, 41-45 E. 19th St., New York.
Williams, C. S., 161 W. 36th St., New York.
Williams, David, Co., 239 W. 29th St., New York.
Winston, John C., Co., 1006 Arch St., Philadelphia.
Wood, William, & Co., 51 5th Ave., New York.
Wood-Allen (Mary) Fund Committee, 615 W. 162d St., New York.
Workmen's Compensation Service Information Bureau, 1 Liberty St., New York.
World Peace Foundation, 29a Beacon St., Boston.
World Supply Co., Louisville, Ky.
Yale Publishing Association, 135 Elm St., New Haven, Ct.
Yale University Press, New Haven, Ct.
Yellow Pine Manufacturers' Association, St. Louis.

C. F. LIBBIE & CO.
Book and Art Auctioneers
597 Washington Street BOSTON, MASS.

OUR new Art Gallery and Book Salesroom is one of the finest in the country, being brilliantly lighted and especially fitted for Exhibitions and Auction Sales of BOOKS, AUTOGRAPHS, ENGRAVINGS, OIL PAINTINGS, WATER COLORS OR PRIVATE COLLECTIONS OF ANY KIND.

Arrangements can be made for **SPECIAL AUCTION SALES** of Antique Furniture or Fine Household Furnishings for the Settlement of Valuable Estates by Executors and Administrators.

Boston is the Best Market in the United States

We give prompt, careful and impartial attention to the interest of consignors. We use our best efforts to secure the highest price for goods consigned, confident that with the advantage of long experience in the Book and Auction Business, in addition to an extensive acquaintance with buyers in all parts of the United States, business entrusted to us will be transacted in a satisfactory manner.

PRIVATE COLLECTIONS OF ANY KIND ACCURATELY CATALOGUED AND SOLD

Libraries Appraised for Probate or Insurance *Private Libraries Catalogued*

Established 1878

Accuracy Promptness Reliability

Kay Printing House

66-68 CENTRE STREET

'Phone 1553 Worth NEW YORK

Estimates Promptly Furnished

Printers to THE PUBLISHERS' WEEKLY

Printing for Publishers

Everything except Book-work

Including

Catalogs .· Booklets
Folders ·. Prospectuses
Color Work

Andrew H. Kellogg Co.

409-415 Pearl Street, New York

Ask about "Kelloggraphy"! Telephone 3640 Beekman

Send your "Wants" to

WILLIAM R. JENKINS CO.

851-853 Sixth Ave. (Cor. 48th St.) **New York**

FRENCH
SPANISH, ITALIAN, GERMAN AND OTHER FOREIGN
BOOKS

MEDICAL
books and works concerning
HORSES, CATTLE, DOGS
and other Domestic Animals

Catalogues on Application

RARE BOOKS

We can supply the rare books and prints you want. Let us send you 150 classified catalogs When in Europe, call and see us in Munich.
Over a million books and prints in stock.
Always send your wants to

The Ludwig Rosenthal Antiquarian Book-Store

Hildegardstr. 14, Munich, Lenbachplatz 6, Germany

Founded 1859 CABLES: LUDROS, MUNICH

HOW TO BECOME A CITIZEN OF THE UNITED STATES OF AMERICA. By C. KALLMEYER, Ph.D. Most comprehensive. Explains in detail requirements of new Naturalization Act, every question applicants may be asked, exposition of form of government, rights of citizens here and abroad, etc. Of value to all citizens. 122 pages—88 in English and 34 in German. Cloth $1.00 net.

It may be ordered directly from us or through your Wholesale house.

A money maker for you. List in your catalog

CHAS. KALLMEYER PUB. CO., 205 E. 45th St., N.Y.

DALTON
ON
AUCTION BRIDGE

$1.00 NET

Liberal discounts to dealers only

WYCIL & CO., New York

RE-ORDERS AND PICK-UP ORDERS

WE are equipped to enable retail dealers to secure their re-orders for stock and daily pick-up orders for books of all publishers, all on one order, in one shipment and on one bill. Mail and express orders are shipped the same day the order is received—and over 90% of such orders are shipped complete.

THE BAKER & TAYLOR COMPANY

Wholesale Dealers in the Books of All Publishers

33-37 East 17th Street: Union Square North: New York City

PAPER TESTING

WE have facilities for making chemical, microscopical and physical tests of paper promptly and at reasonable prices.

We can be of service to the purchaser by showing him whether he is getting what he has specified.

We can be of service to the manufacturer in disputes where the report of a third party is likely to be more effective.

Send for Our Booklet No. 6 on Paper Testing

ELECTRICAL TESTING LABORATORIES

80th Street and East End Avenue, New York City

THE INTERNATIONAL NEWS COMPANY

P. O. Box 1334 **39 and 41 Chambers Street, NEW YORK**

Branch Offices: LEIPZIG: 18 Stephan-Strasse; LONDON: Bream's Buildings, Chancery Lane

General Agency for the leading German, French and English Periodicals

Largest stock in the United States of German Books and Periodicals.

Dictionaries, Grammars, Conversation Books, etc., of the principal languages of the world.

New Novels of all well-known authors received as soon as published.

Large assortment of French Fiction.

Catalogues sent on application.

Weekly Importations from Germany, France and England.

Agency for "Muret-Sanders Encyclopædic English-German and German-English Dictionary."

The Athenæum, London, says: "Muret-Sanders is the latest, largest, and by far the most comprehensive of all English-German Dictionaries and especially adapted for the use of scientific and literary students."

German Books for Public Libraries Supplied at Special Rates

"Taplex" Information Bureau

always open—ready to assist you at all times. Why bother about details. Do as hundreds of houses do—place the order with us—we will aid you in selecting everything that enters into the makeup of the book. We have done it for over 30 years, and our customers are our best advertisers.

J. F. TAPLEY COMPANY

THE PROGRESSIVE BINDERS

531-5 W. 37th Street New York City

While you are picking

THE WINNERS OF 1912

Don't forget

THE WINNERS OF 1911

For example,

JEFFERY FARNOL'S

LATEST NOVEL

THE

Money Moon

WAS A BIG SUCCESS IN 1911
IT'S A BIG SUCCESS IN 1912

It's a 1911-2 Novel

Please don't forget that when checking up your stock.

Frontispiece by A. I. Keller. 12*mo*, $1.25 *net.*

DODD, MEAD AND COMPANY

Publishers **NEW YORK**